JOB
Mucha

Text: Patrick Bade

Designed by:
Baseline Co. Ltd.
61A-63A Vo Van Tan Street
4th Floor
District 3, Ho Chi Minh City
Vietnam

Library of Congress Cataloging-in-Publication Data

Bade, Patrick.
Mucha (1860-1939) / text, Patrick Bade. -- 1st ed.
p. cm.
Includes index.
ISBN 978-1-78042-230-5 (hardcover)
1. Mucha, Alphonse, 1860-1939. 2. Artists--Czech Republic--Biography. 3. Mucha, Alphonse, 1860-1939--Criticism and interpretation. I. Mucha, Alphonse, 1860-1939. II. Title.
N6834.5.M8B33 2011
709.2--dc22
[B]

2011002656

© Confidential Concepts, worldwide, USA
© Parkstone Press International, New York, USA
© Mucha Estate / Artists Rights Society, New York, USA / ADAGP, Paris

All rights reserved.

No part of this publication may be reproduced or adapted without the permission of the copyright holder, throughout the world.

Unless otherwise specified, copyright on the works reproduced lies with the respective photographers, artists, heirs or estates. Despite intensive research, it has not always been possible to establish copyright ownership. Where this is the case, we would appreciate notification.

ISBN 978-1-78042-230-5

"The poster is going to get people talking about new modes of expression towards a public that is not only aristocratic any more. It will be made to be seen by everyone".

— Alphonse Mucha

Biography

1860

Alphonse Mucha is born on the 14th July in Ivancice, Moravia, a province of the Austro-Hungarian Empire. He is the son of a court usher and is brought up in keeping with the virtues of nationalism. He begins to draw at a young age.

1871

Mucha is a chorister at the Saint-Peter's Cathedral in Brno, where he receives his secondary school education. It is there that he has his first revelation, in front of the richness of Baroque art. During the four years of studying there, he forms a friendship with Leos Janácek who would become the greatest Czech composer of his generation.

1877

He fails to enter the Academy of Art in Prague.

1879

Mucha finds work as an auxiliary in a firm of theatre designers in Vienna.

1881

Following a fire which ravages the Ringtheatre (the main client of the firm where he works) Mucha is dismissed from his job as a designer. He settles in the small town of Mikulov where he draws portraits. There he meets his first patron, Count Khuen, who invites him to decorate his castle with painted murals.

1884

Mucha studies art in Munich whilst carrying out work for Count Egon, brother of Count Khuen, in Tyrol.

1888

He moves to Paris, a city excited at the forthcoming Exposition Universelle.

Mucha enters the Julian Academy where he meets the Nabis group: Sérusier, Vuillard, Bonnard and Denis, but also Gauguin, with whom he shares a studio in 1893. He joins the Symbolist movement led by Puvis de Chavannes, Redon, Moreau and Huysmans.

1889
He draws his first illustrations for the reviews.

1894
Mucha creates *Gismonda*, his first poster for the actress Sarah Bernhardt and enters into a six-year contract with her. This turning point in his life puts him on the path to a career in decorating boards.

1900
He plans different pavilions for the Exposition Universelle, among which is the Bosnian-Herzegovinian. He works at the same time for Fouquet jewellers. This brings him projects for his boutique.

1904
Mucha leaves to settle in the United States.

1913
He returns definitively to his homeland and decides to dedicate himself to the painting of patriotic frescoes and to elaborate a collection named *The Slav Epic*.

1928
Mucha donates the twenty paintings of *The Slav Epic* to the Czech people and the City of Prague.

1936
An exhibition is dedicated to him as well as to his compatriot Frantisek Kupka at the Real Games Gallery.

1939
Alphonse Mucha dies of pneumonia on the 14th of July.

Since the Art Nouveau revival of the 1960s, when students around the world adorned their rooms with reproductions of Mucha posters of girls with tendril-like hair and the designers of record sleeves produced Mucha imitations in hallucinogenic colours, Alphonse Mucha's name has been irrevocably associated with the Art Nouveau style and with the Parisian fin-de-siècle.

Gismonda

1894
Colour lithograph, 216 x 74.2 cm.
Mucha Museum, Prague.

GISMONDA
BERNHARDT
THÉATRE DE LA RENAISSANCE
IMPRIMERIES LEMERCIER PARIS

Artists rarely like to be categorised and Mucha would have resented the fact that he is almost exclusively remembered for a phase of his art that lasted barely ten years and that he was regarded as of lesser importance. As a passionate Czech patriot he would have also been unhappy to be regarded as a "Parisian" artist.

La Dame aux camélias

1896
Colour lithograph, 205 x 72 cm.
Richard Driehaus, Chicago.

LA·DAME·
AUX·CAMELIAS
SARAH BERNHARDT
THÉATRE DE LA
RENAISSANCE
Imp. F. CHAMPENOIS. PARIS

Mucha was born on July 14, 1860 at Ivancice in Moravia, then a province of the vast Habsburg Empire. It was an empire that was already splitting apart at the seams under the pressures of the burgeoning nationalism of its multi-ethnic component parts. In the year before Mucha's birth, nationalist aspirations throughout the Habsburg Empire were encouraged by the defeat of the Austrian army in Lombardy that preceded the unification of Italy.

Journée Sarah (La Plume)

1896
Colour lithograph, 69 x 50.8 cm
Posters Please Inc., New York.

SARAH·BERNHARDT

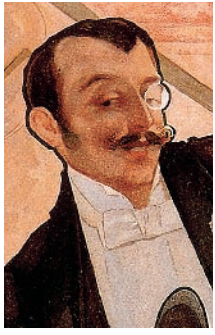

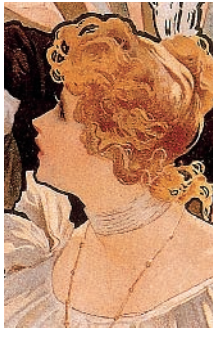

In the first decade of Mucha's life Czech nationalism found expression in the orchestral tone poems of Bedrich Smetana that he collectively entitled "Ma Vlast" (My country) and in his great epic opera "Dalibor" (1868). It was symptomatic of the Czech nationalist struggle against the German cultural domination of Central Europe, in that the text of "Dalibor" had to be written in German and translated into Czech.

Biscuits Champagne Lefèvre-Utile

1896
Colour lithograph, 51.4 x 32 cm.
Mucha Trust.

BISCUITS CHAMPAGNE
Lefèvre-Utile
LEFÈVRE-UTILE
CHAMPAGNE
LU
BISCUITS

From his earliest days Mucha would have imbibed the heady and fervent atmosphere of Slav nationalism that pervades "Dalibor" and Smetana's subsequent pageant of Czech history, "Libuse", which was used to open the Czech National Theatre in 1881 and for which Mucha himself would later provide set and costume designs.

Cassan Fils

1896
Colour lithograph, 203.7 x 76 cm.
Mucha Trust.

IMPRIMERIE
CASSAN FILS
FONDEE en 1851
TRAVAUX DE LUXE
ARTISTIQUES & COMMERCIAUX
RAMIER DU CHATEAU
TOULOUSE

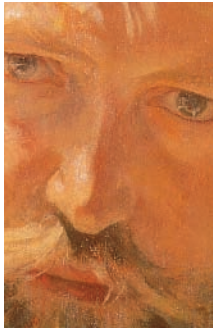

Mucha's born into relatively humble circumstances, as the son of a court usher. His own son, Jiri Mucha, would later proudly trace the presence of the Mucha family in the town of Ivancice back to the fifteenth century. If his family was poor, Mucha's upbringing was nevertheless abundant with artistic stimulation and encouragement.

Self Portrait

1899
Oil on cardboard, 21 x 32 cm.
Mucha Museum, Prague.

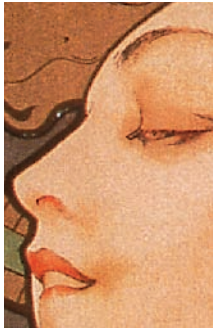

According to his son Jiri, "He drew even before he learnt to walk and his mother would tie a pencil round his neck with a coloured ribbon so that he could draw as he crawled on the floor. Each time he lost the pencil, he would start howling." His first important aesthetic experience would have been in the Baroque church of St. Peter in the local capital of Brno

Poster for "Job" cigarette paper

1898
Colour lithograph, 149.2 x 101 cm.
Mucha Museum, Prague.

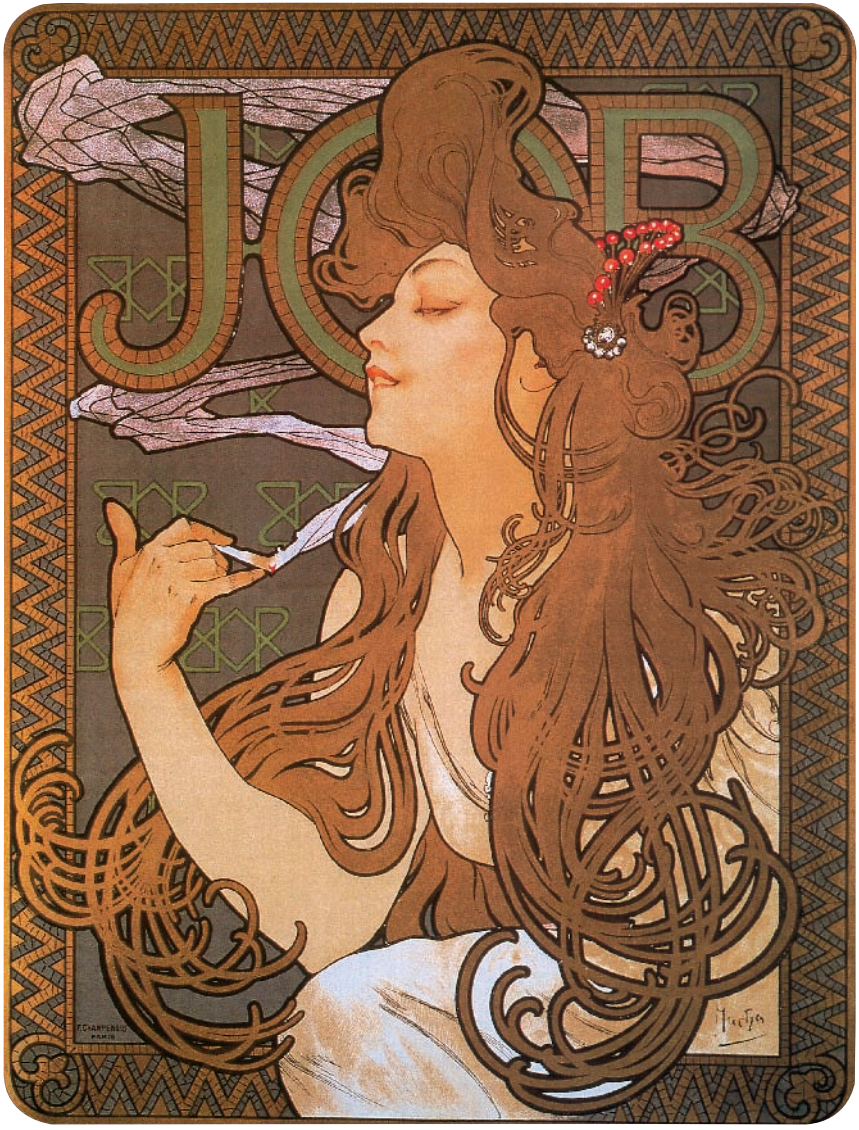
JOB

where, from the age of ten, he sang as a choir-boy in order to support his studies in the grammar school. During his four years as a chorister he came into frequent contact with Leo Janácek, who would later come to be known as the greatest Czech composer of his generation with whom Mucha shared a passion to create a characteristically Czech art.

Poster advertising the Salon des
Cent Exposition at the Hall de la Plume

1896
Colour lithograph, 64 x 43 cm.
Mucha Museum, Prague.

SALON
des
CENT
XXme
EXPOSITION
DU
SALON des CENT
(mars-avril 1896)
Hall de la PLUME Entrée: 0·50
31 rue Bonaparte - Paris

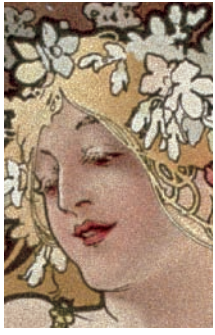

The luxurious theatricality of Central European Baroque with its lush curvilinear and nature-inspired decoration undoubtedly coloured his imagination and inspired a taste for "smells and bells" and religious paraphernalia that remained with him throughout his life. At the height of his fame, his studio was described as being like a "secular chapel… screens placed here and there, that could well be

Spring (from the Seasons series)

1896
Colour lithograph, 28 x 15 cm.
Mucha Museum, Prague.

Mucha

confessionals; and then incense burning all the time. It's more like the chapel of an oriental monk than a studio." While earning a living as a clerk, Mucha continued to indulge his love of drawing and in 1877 he gathered together his self-taught body of work and attempted unsuccessfully to enter the Academy of Fine Arts in Prague.

Summer (from the Seasons series)

1896
Colour lithograph, 28 x 15 cm.
Mucha Museum, Prague.

Mucha

After two more years of drudgery as a civil servant, he lost his job, according to Jiri Mucha, because he drew the portraits of a picturesque family of gypsies instead of taking down their particulars. In 1879 he spotted an advertisement in a Viennese newspaper for the firm of Kautsky-Brioschi-Burghardt, makers of theatrical scenery who were looking for designers and craftsmen.

Autumn (from the Seasons series)

1896
Colour lithograph, 28 x 15 cm.
Mucha Museum, Prague.

Mucha sent off examples of his work and this time he was successful and received an offer for a job.

As a country boy who had been no further than the picturesque (but still provincial) Prague, Vienna in 1879 must have looked awesomely grand.

Winter (from the Seasons series)

1896
Colour lithograph, 28 x 15 cm.
Mucha Museum, Prague.

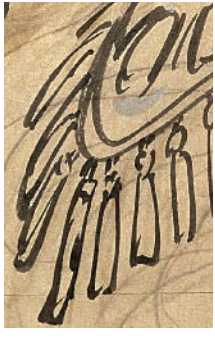

It had recently undergone what was, after Haussmann's Paris, the most impressive scheme of urban renewal of the nineteenth century. Each of the great public buildings lining the Ringstrasse, which replaced the old ramparts that had encircled the medieval town centre, was built in a historical style, deemed appropriate to its purpose.

Study for Zodiac

1896
Pencil, ink and watercolour on paper, 67 x 48 cm.
Mucha Museum, Prague.

The result was a grandiose architectural fancy-dress ball. The Art Nouveau style, of which Mucha would later become one of the most famous representatives, reacted directly against this kind of pompous wedding cake historicism. For the moment though, Mucha was deeply influenced by the showy and decorative art of Hans Mackart, the most successful Viennese painter of the Ringstrasse period.

Zodiac

1896
Colour lithograph, 67 x 48 cm.
Mucha Museum, Prague.

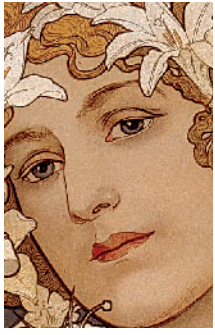

After barely two years, Mucha's Viennese sojourn came to an abrupt end. On December 10th, 1881, the Ringtheater burnt down. In a century punctuated by terrible theatre fires, this was one of the worst, claiming the lives of over five hundred members of the audience. The Ringtheater was also one of the principal clients of the firm of Kautsky-Brioschi-Burghardt and in the aftermath of the disaster, Mucha lost his job.

Flower

1897
Colour lithograph, 66 x 44 cm.
Mucha Museum, Prague.

Mucha

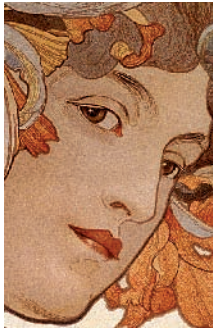

Mucha moved to the small town of Mikulov and fell back upon the time-honoured artistic tradition of making ends meet: making portraits of local dignitaries. His unusual way of attracting a clientele is related in his memoirs. He booked a room at the "Lion Hotel" and managed to sell a drawing of some local ruins to a dealer called Thiery who displayed it in his shop window and quickly sold it on.

Fruit

1897
Colour lithograph, 66 x 44 cm.
Mucha Museum, Prague.

So I got busy drawing again, not ruins this time, but the people around me. I painted the head of a pretty woman and brought it to Thiery. He put it into the window and I began to look forward to the cash. When there was no news from Thiery for two and even three days, I went to ask him myself. The good man wasn't pleased to see me. Mikulov society was filled with indignation, and my picture had to be taken out of the window.

Vin des Incas

1897-1899
Colour lithograph, 13.6 x 36 cm.
Mucha Trust.

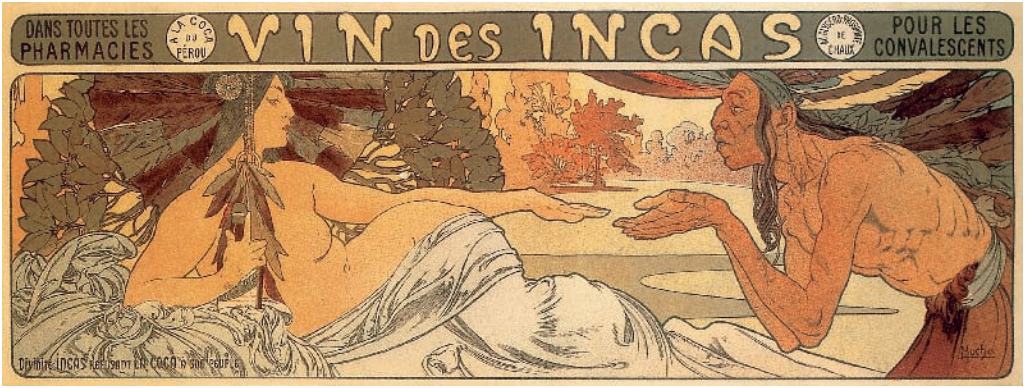
DANS TOUTES LES PHARMACIES
A LA COCA DU PÉROU
VIN DES INCAS
POUR LES CONVALESCENTS
Mucha

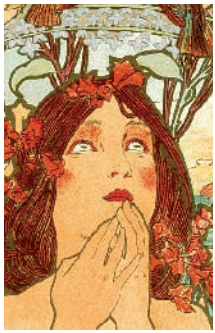

The young lady I had painted was the wife of the local doctor, and Thiery had put a notice next to the portrait saying, 'For five florins at the Lion Hotel'. The scandal was duly explained and in the end worked out to my advantage. The whole town knew that a painter had come to live at the Lion. In the course of time, I painted the whole neighbourhood – all the uncles and aunts of Mikulov.

Monaco • Monte-Carlo

1897
Colour lithograph, 110 x 76 cm.
Mucha Museum, Prague.

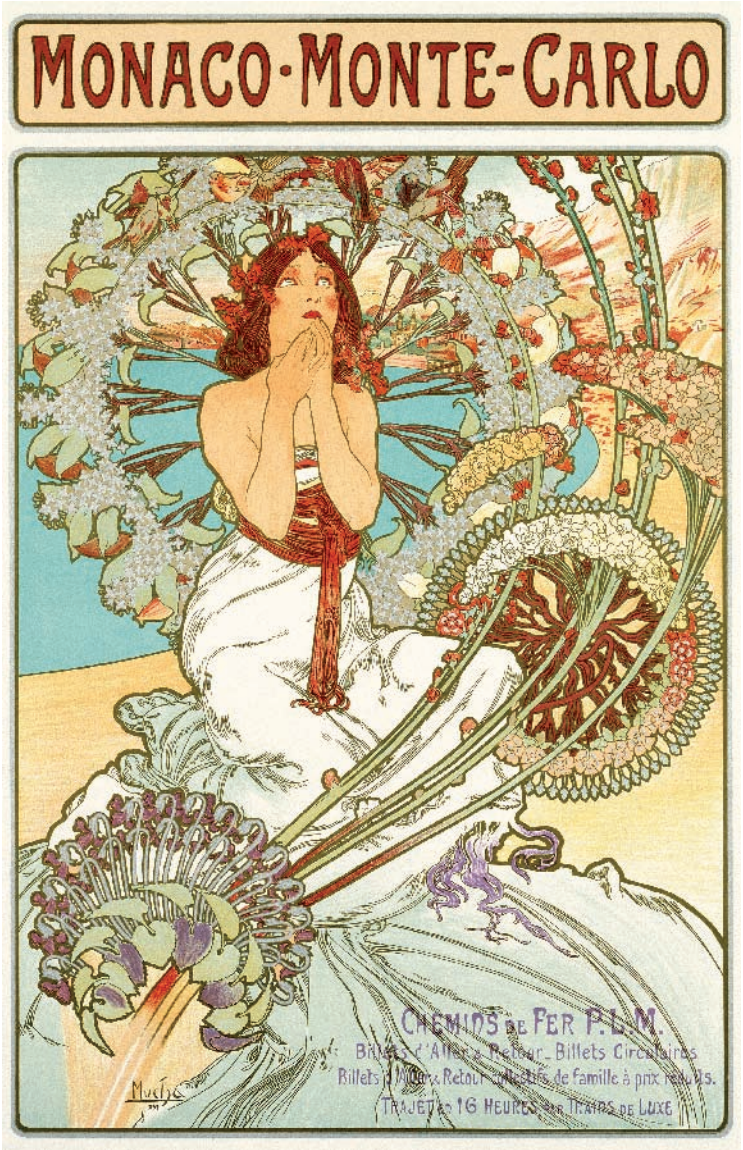
MONACO-MONTE-CARLO
CHEMINS DE FER P.L.M.
Billets d'Aller & Retour_Billets Circulaires
Billets de famille à prix réduits.
TRAJET EN 16 HEURES PAR TRAINS DE LUXE
Mucha

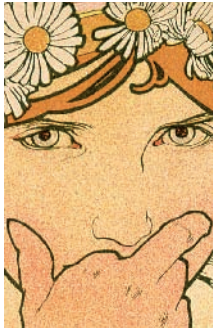

It was while he was living in Mikulov that Mucha encountered the first of the two patrons who were to transform his career. One was a wealthy local landowner called Count Khuen, who invited Mucha to decorate the dining room in the newly-built castle of Emmahof with frescoes. This was Mucha's first encounter with murals and initiated a life-long ambition of paint large-scale decorative work.

Salon des Cent:
Exposition de l'Œuvre de Mucha

1897
Colour lithograph, 67 x 47 cm.
Mucha Museum, Prague.

SALON DES CENT
Juin 1897
31, rue Bonaparte
Exposition de l'Œuvre
de
A. MUCHA
MUCHA

Even the posters of the 1890s, on which Mucha's fame now largely rests, can be seen as reflecting this desire to decorate walls. Such a desire was common to many artists of the fin-de-siècle. The large scale decorative paintings of Pierre Puvis de Chavannes, the most widely-admired and influential artist of the period, were commonly referred to as "fresques" though they were in fact oil paintings on canvas that simulated the effect of frescoes.

Bières de la Meuse

1897
Colour lithograph, 155 x 104.5 cm.
Park South Gallery at Carnegie Hall, New York.

BIÈRES de la MEUSE
IMP. F. CHAMPENOIS. PARIS

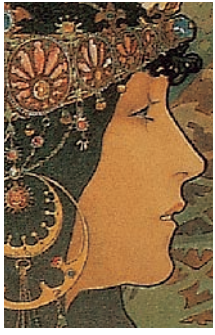

The manifesto of the Symbolist "Salon de la Rose-Croix" set up in 1892 by "Sar" Joséphin Péladan, stated "The Order prefers work which has a mural-like character as being of superior essence". The paintings of Edvard Munch's "Frieze of Life" and the flat, stylised canvases of Gauguin could be regarded as "fresques manquées".

Brunette

1897
Colour lithograph, 34.5 x 28 cm.
Mucha Trust.

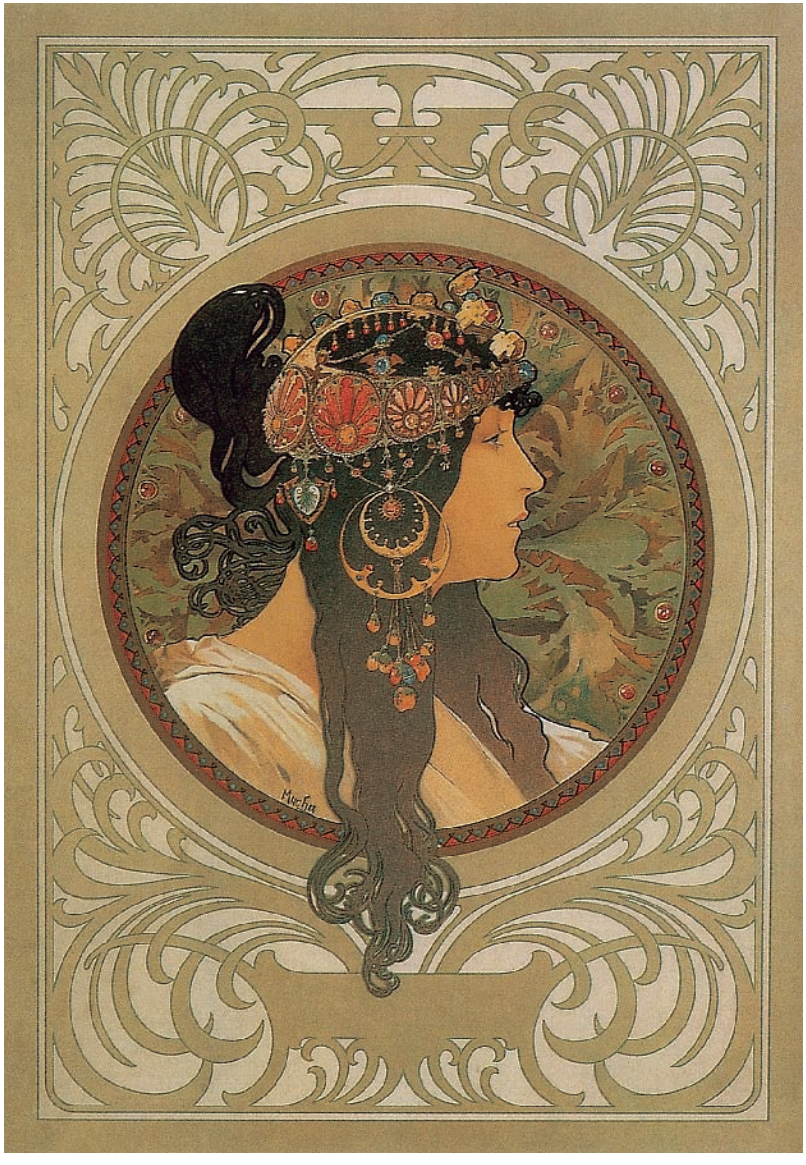

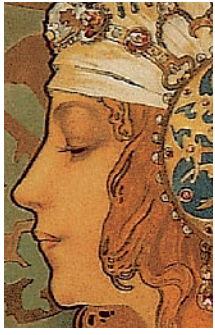

Albert Aurier, the very first critic who attempted to introduce Gauguin's work to the French public wrote "You have among you a decorator of genius. Walls! Walls! Give him walls!". We can only judge Mucha's murals for Count Khuen from dim black and white photographs as the originals were destroyed in the final days of the Second World War

Blond

1897
Colour lithograph, 56 x 34.8 cm.
Mucha Trust.

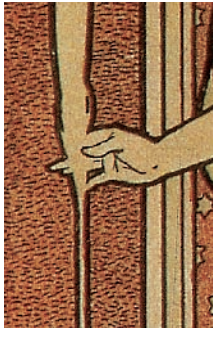

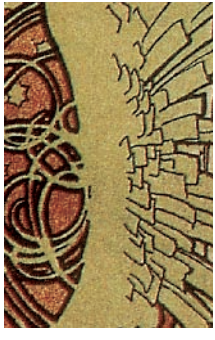

but they were no doubt fairly conventional and academic as all his work would be for the next few years.

When the first set of murals was finished at Emmahof, Count Khuen passed Mucha on to his brother Count Egon, who lived in the ancestral castle of Gandegg in the Tyrol, who in turn sent Mucha off for a period of study in Munich.

La Plume

1897
Colour lithograph, 25 x 18 cm.
Mucha Trust.

N° 199 — 1er Août 1897
LA PLUME
Mucha
3e FASCICULE
DU
Numéro exceptionnel consacré à MUCHA
Imp. C. Vaugirard G. de M. & Cie, Paris.

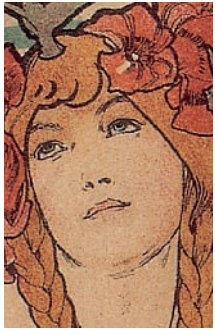

After Bavaria was raised to the dignity of a kingdom early in the nineteenth century, King Ludwig determined that his capital should become the cultural capital of central and German-speaking Europe. The public buildings he commissioned in Neoclassical and Neo-Renaissance style made his desire that Munich be seen as the Athens or the Florence of the North clear to the world.

Cover for Chansons d'aïeules

1897
Colour lithograph, 33 x 25 cm.
Collection of Victor Arwas, London.

CHANSONS D'AÏEULES
DITES
par
Mucha
MADAME AMEL
de la Comédie Française

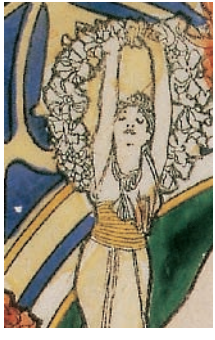

By the end of the century, Munich was regarded by many as a serious alternative to Paris. Amongst the aspiring artists who were attracted to Munich were Lovis Corinth, Wassily Kandinsky, Alexei von Jawlensky, Paul Klee and Giorgio de Chirico. Even the young Picasso briefly considered going to Munich in preference to Paris.

Decorative Plate with Symbol of Paris

1897
Porcelain, diameter: 31 cm.
Mucha Trust.

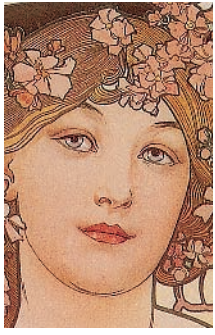

The mid 1880s was perhaps not the most propitious time to arrive. The Munich Secession which opened up a more liberal and cosmopolitan phase in the local art scene, was seven years in the future. Munich was still dominated by such conservative figures as the portraitist Franz von Lenbach and the history painter Karl Theodor von Piloty, though Piloty's vast and

Reverie

1897
Colour lithograph, 72.7 x 55.2 cm.
Mucha Trust.

Mucha

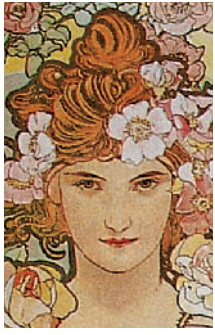

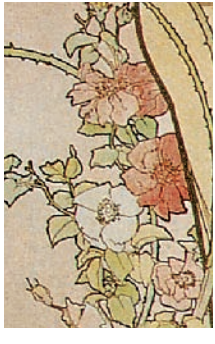

bombastic canvas of *Thusnelda in the Triumphal Procession of Germanicus* (which had been acquired by the Neue Pinakothek in 1874) may have encouraged Mucha's budding ambition to paint big patriotic pictures.

After the completion of a second set of murals at Emmahof, Count Khuen generously offered Mucha the choice of further study in either Rome or Paris.

Rose (from The Four Flowers series)

1898
Colour lithograph, 100 x 41 cm.
Mucha Museum, Prague.

Mucha

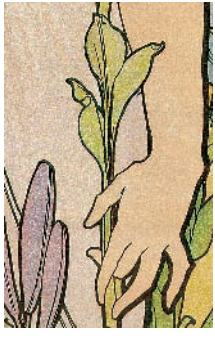

Wisely and fatefully his choice fell upon Paris. The timing could hardly have been better. Eighteen Eighty-Eight was a momentous year in the early history of modern art. Fully recovered from the traumas of the Franco-Prussian War and the bloody massacres of the Commune, Paris was in full glory and the undisputed culture and pleasure capital of the Western world.

Lily (from The Four Flowers series)

1898
Colour lithograph, 100 x 41 cm.
Mucha Museum, Prague.

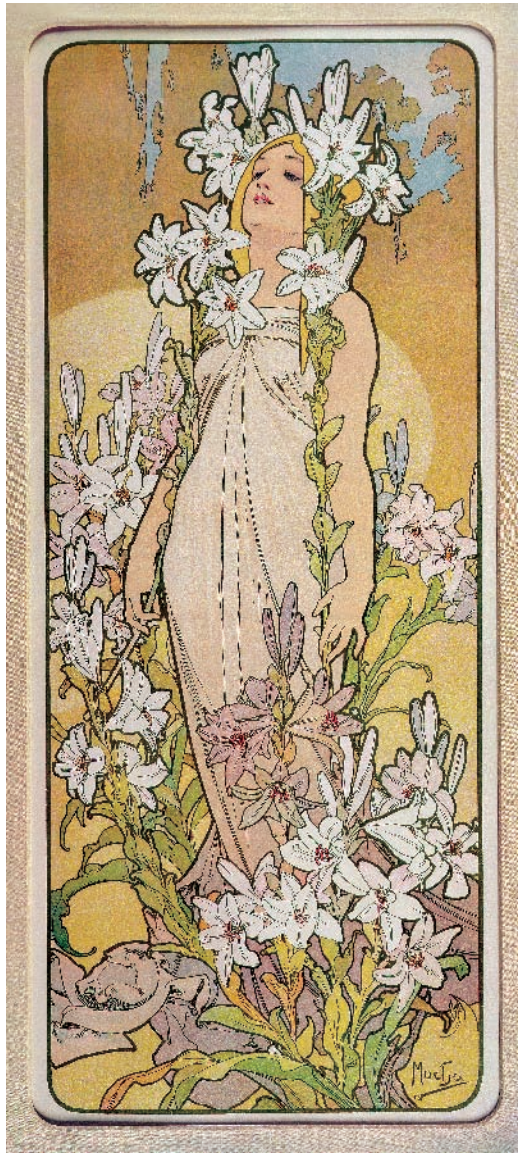

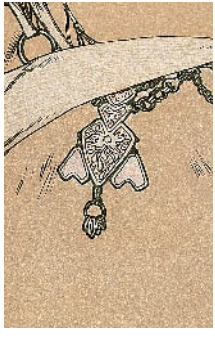

Preparations were in hand for the forthcoming Exposition Universelle of 1889 and Eiffel's tower was rising on the city horizon. Gauguin in Brittany and Van Gogh in Arles were each on the brink of significant breakthroughs in their art. Together with their fellow Postimpressionists they were laying the foundations for much of what would happen in Western art over the following half century.

Iris (from The Four Flowers series)

1898
Colour lithograph, 100 x 41 cm.
Mucha Museum, Prague.

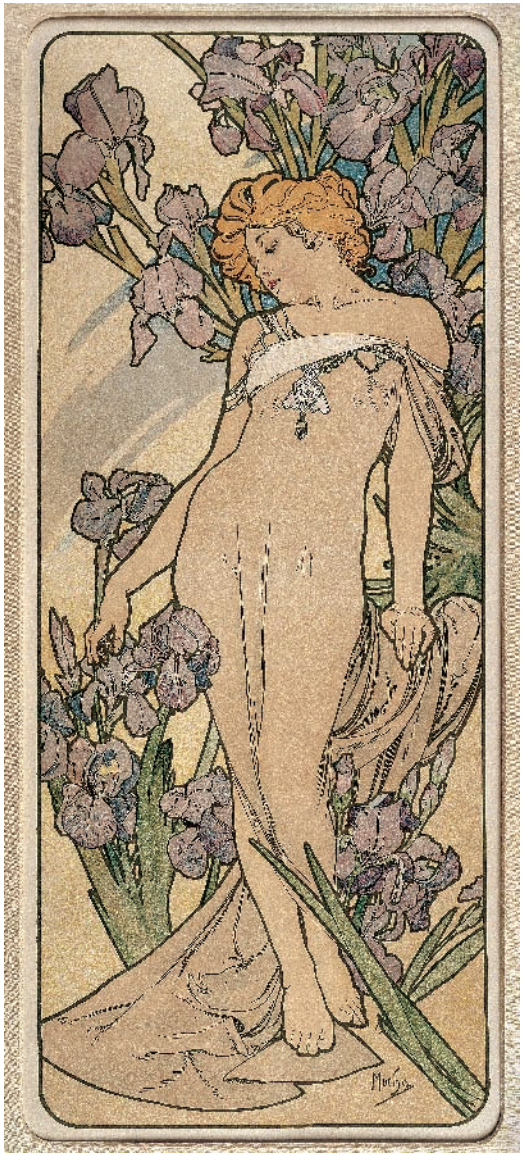

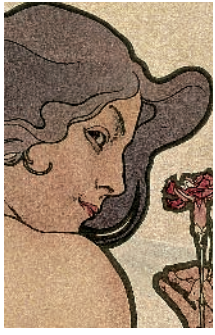

Mucha entered the Académie Julian where he met Sérusier, Vuillard, Bonnard, Denis and other future members of the Nabis group. At the end of the summer, Sérusier returned in triumph with the *Talisman*, a tiny painting on a cigar box lid that he had made in Brittany under Gauguin's instruction.

Carnation (from The Four Flowers series)

1898
Colour lithograph, 100 x 41 cm.
Mucha Museum, Prague.

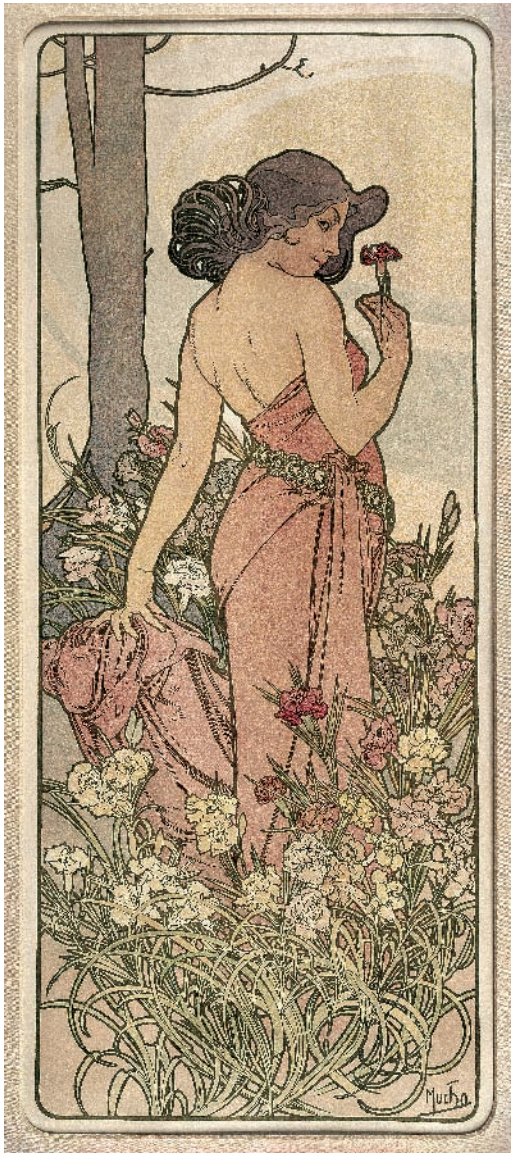
Mucha

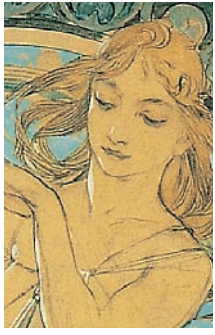

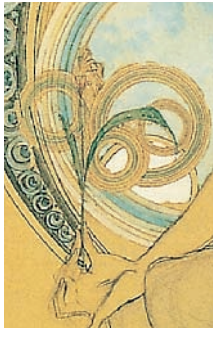

Ostensibly a landscape, it was perhaps the most radically abstracted painting of the nineteenth century. Though Mucha was later on friendly terms with Gauguin and even shared his studio with him for a while in 1893 (when he took a hilarious photograph of the trouser-less Gauguin playing his harmonium), there is no indication that he was ever very interested in the

Study for Painting

1898
Pencil and watercolour, 56 x 34.8 cm.
Mucha Trust.

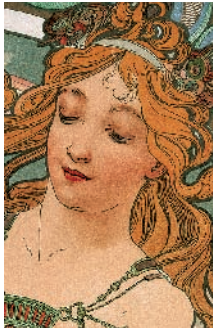

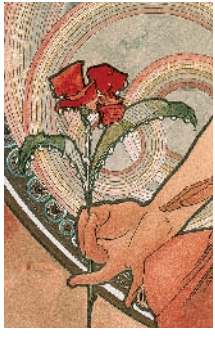

more radical innovations of the Postimpressionists or even of the older Impressionists. In this he was perhaps fairly typical of the multitude of students who had flocked to Paris and in particular to the Académie Julian from all over the world. His fellow student Maurice Denis wrote "Even the boldest students knew next to nothing about Impressionism.

Painting (from the Arts series)

1898
Colour lithograph, 60 x 38 cm.
Mucha Museum, Prague.

Mucha

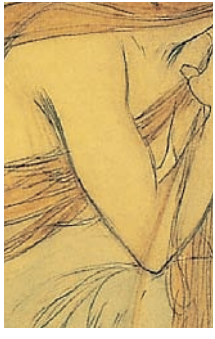

They admired Bastien-Lepage, spoke with respect of Puvis de Chavannes (although secretly doubting whether he could draw), discussed Péladan and Wagner, read superficial decadent literature and got excited about mysticism, the Cabala and the Chaldean calendar."

Study for Poetry

1898
Pencil and watercolour, 56 x 34.8 cm.
Mucha Trust

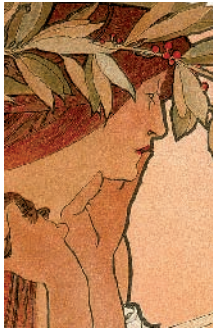

Though Mucha's technique and style remained essentially academic well into the 1890s, he was profoundly influenced by the Symbolist movement and the kind of mysticism that held sway in literary and artistic circles in Paris in the second half of the 1880s. The Symbolists were reacting against the materialist and positivist philosophies that had dominated

Poetry (from the Arts series)

1998
Colour lithograph, 60 x 38 cm.
Mucha Museum, Prague.

the mid-nineteenth century and that had found expression in the Realist movement and in Impressionism, with its devotion to the objective recording of sensory perception. The year 1884 had brought a sea change in the cultural atmosphere of Paris and the belated recognition of the three older French Symbolist painters, Pierre Puvis de Chavannes, Gustave Moreau and Odilon Redon.

Study for Dance

1898
Pencil and watercolour, 56 x 34.8 cm.
Mucha Trust

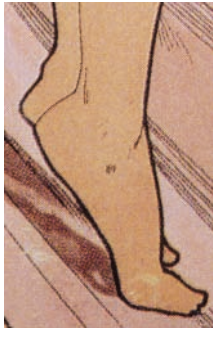

After years of being dismissed as clumsy and anachronistic, Puvis triumphed at the Salon with his mysterious and hieratic "Bois Sacré", a painting that spawned a thousand imitations. Gustave Moreau and Odilon Redon were introduced to a wider public through the somewhat sensational and lurid descriptions of their works in Joris-Karl Huysmans' novel "Against Nature".

Dance (from the Arts series)

1898
Colour lithograph, 60 x 38 cm.
Mucha Museum, Prague.

Mucha

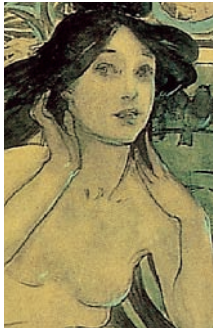

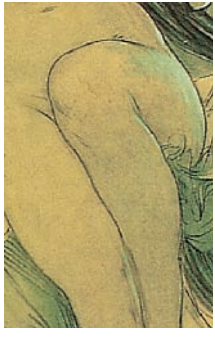

This scandalous novel became a cult book and was regarded as a manifesto of decadent fin-de-siècle taste. The Swedish playwright August Strindberg noted the abruptness of the change. On a visit to Paris in 1883 he noted that Bastien-Lepage and Manet were the artists most admired in advanced circles, but two years later "in the midst of the last spasms of

Study for Music

1898
Pencil and watercolour, 56 x 34.8 cm.
Mucha Trust.

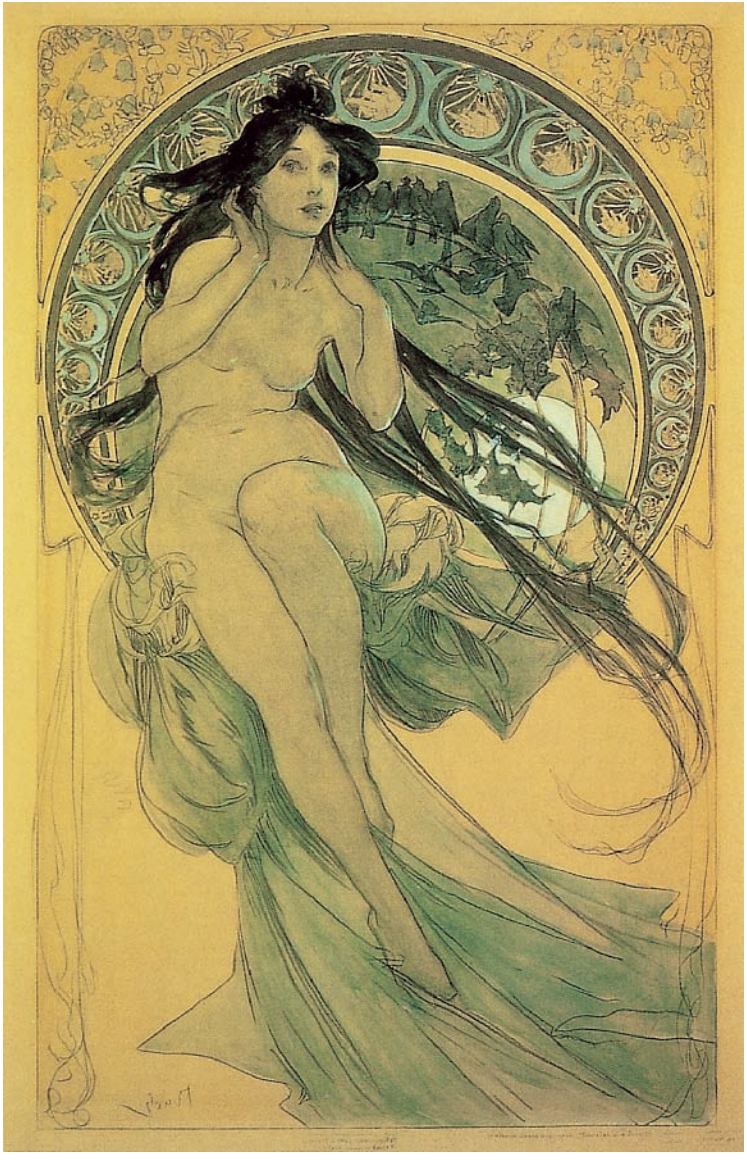

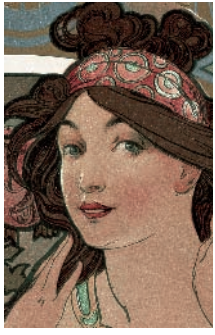

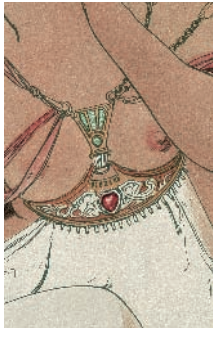

naturalism, one name was pronounced by all with admiration, that of Puvis de Chavannes." The stylised flatness of Puvis' murals with their heavily contoured forms and the precious decorative quality of Moreau's paintings (what Moreau called "la richesse nécessaire") were important components of Mucha's mature style

Music (from the Arts series)

1898
Colour lithograph, 60 x 38 cm.
Mucha Museum, Prague.

and he undoubtedly absorbed many of the attitudes and ideas of the Symbolist movement. As his son Jiri put it, "I could see in my father to what extent this mixture of theosophy, occultism and mysticism captivated its adherents, and yet Father never declared himself to be a Symbolist and would probably have been very surprised by such a classification."

Poster for "Job" cigarette paper

1898
Colour lithograph, 149.2 x 101 cm.
Mucha Museum, Prague.

JOB
Mucha
IMP. F. CHAMPENOIS, 66, Boul.t St Michel, PARIS

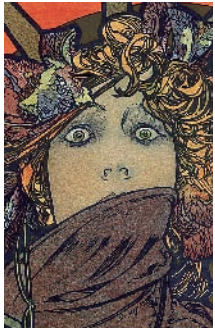

At the end of 1889, Count Khuen, suddenly and without warning terminated his financial support of Mucha. Mucha had to abandon his studies at the Academie Colarossi (to which he had transferred in 1889) and endured a period of penury before he began to earn a modest living as an illustrator in the early 1890s.

Medea

1898
Colour lithograph, 208 x 76 cm.
Mucha Museum, Prague.

MEDEE
THEATRE DE LA RENAISSANCE
SARAH BERNHARDT
Mucha

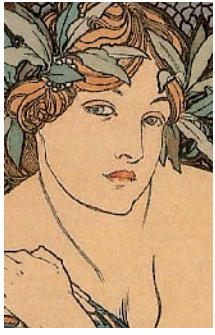

What finally liberated Mucha from the strait-jacket of his academic style and unleashed his native talent and inventiveness was the arrival of the Art Nouveau style in the mid-1890s. After germinating for a decade or more in Britain, Art Nouveau finally appeared in its fully developed form in Brussels in 1892 in the designs of Victor Horta for the Maison Tassel.

Woman with Poppies

1898
Colour lithograph, 63.5 x 45 cm.
Collection of Jack Rennert, New York.

Toutes les Œuvres
de MUCHA
sont en Vente
à
"LA PLUME"
31, Rue Bonaparte.
Mucha

Here we see the exuberant whiplash line and the bold use of metal and glass in organically unified designs inspired by natural forms.

Like some kind of bacillus, Art Nouveau spread from place to place, often through the pages of art magazines, newly enriched with photographic illustrations and colour lithography.

Cover of Cocorico (December)

1898
Lithograph, 24 x 31 cm.
Mucha Museum, Prague.

1re Année. N° 1. — 31 Décembre 1898. · COCORICO · Prix : 30 centimes.

Directeur : PAUL BOUTIGNY ✣ Rédaction et Administration : 9, rue Say, Paris.

It mutated as it went, taking on local colour and transforming itself into something almost totally different by the time it reached such far-flung places as Glasgow, Barcelona and Vienna and eventually making appearances in such exotic and unlikely places as Moscow, Tunis and Chicago.

Cover of Weiner Chic (January)

1898
Monochrome print, 37.5 x 27.5 cm.
Mucha Trust.

JANUARY
1905
No. 152.
WIENER CHIC
COMING OUT
on 1st of every month
PUBLISHER:
B. FINKELSTEIN AND BROTHER
VIENNA
PARIS
BERLIN
LONDON.
SOLE AGENT
FOR THE U.S. OF AMERICA
S. REINACH
NEW-YORK
10 & 12 WEST 22d STREET
NEAR FIFTH AVENUE
SUBSCRIPTION PRICE
$ 14.00 per Year $ 8.00 for Six Months
„Copyright applied for."
„Entered in New-York P.O. Office as SECOND-CLASS MATTER."
„NO SINGLE COPIES SOLD."

The various names coined for the style as it made its triumphal progress, Art Nouveau, Liberty Style, Jugendstil, Secession Style, Arte Joven etc, all seem to emphasise its newness and its break with the past – most specifically with the musty historicism of the mid-nineteenth century.

Design for the Menu for the Restaurant du Pavillon Bosniaque

1899
Pencil and watercolour, 62.5 x 24.5 cm.
Mucha Trust.

In fact Art Nouveau itself drew upon a myriad of earlier and exotic styles – Japanese, Celtic, Islamic, Gothic, Baroque and Rococo amongst many others. As a decorative style it was greeted with unprecedented enthusiasm but also a fair amount of scepticism and hostility.

Girl in a Grainfield with Field Flowers

1897-1900
Decorative panel, lithograph.

Mucha

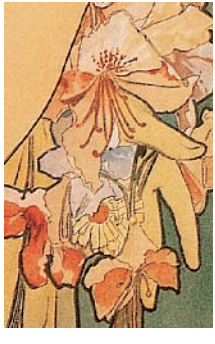

It was frequently seen as something alien, imported from elsewhere. In Germany it was denounced as the "Belgian tape-worm style". The traditional enemies, France and Britain, tended to blame each other, with the British taking up the French term "Art Nouveau" and the French often using the "franglais" of "le Modern Style".

Primrose

1899
Colour lithograph, 75.5 x 29 cm.
Mucha Trust.

Mucha
'93

In Paris it was noted that the two most important promoters of the style in the city, Siegfried Bing at the shop "L'Art Nouveau" and Julius Meier-Graefe at "La Maison Moderne" were both German Jews. The critic Arsène Alexandre commented sourly, "All this reeks of the depraved Englishman, the drug-addicted Jewess or the cunning Belgian or a charming mixture of these three poisons."

Quill

1899
Colour lithograph, 75.5 x 29 cm.
Mucha Trust.

("Tout cela sent l'Anglais vicieux, la Juive morphinomane ou le Belge roublard, ou une agréable salade de ces trois poisons.")

It is unlikely to have passed Alexandre by that the two most characteristic Parisian examples of the style were the metro entrances of Hector Guimard and the posters of the Czech Mucha.

Design for June Cover

1899
Pencil and wash with white, 40.1 x 32.1 cm.
Mucha Trust.

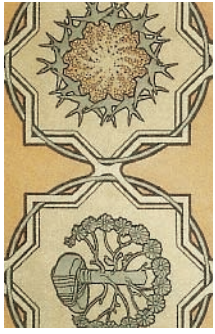

The style burst upon Paris in 1895 with Guimard's design for the apartment block known as the Castel Beranger, the opening of Siegfried Bing's emporium and in the very first days of the year with the appearance on the streets of Paris of Mucha's poster for Sarah Bernhardt in the role of Gismonda.

Le Pater

1899
Cover of an illustrated book, lithograph 33 x 25 cm.
Mucha Trust.

LE PATER

COMMENTAIRE ET COMPOSITIONS
DE
A. M. MUCHA

F. CHAMPENOIS
IMPRIMEUR-ÉDITEUR
61, Bd St-MICHEL, PARIS

H. PIAZZA & Cie
« L'ÉDITION D'ART »
5, RUE JACOB, PARIS

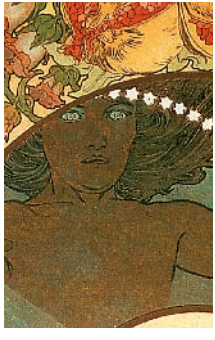

The huge success of this poster turned Mucha overnight into one of the stars of the Parisian artistic firmament. Mucha was already thirty-four years old with a considerable body of work behind him and the suddenness and completeness of his transformation seem remarkable.

Amen (extract from Le Pater)

1899
Colour lithograph, 33 x 25 cm.
Mucha Museum, Prague.

AMEN
AINSI SOIT-IL

According to Jiri Mucha, "From his first day in Paris until Christmas 1894, there was no change in his work other than a growing skill and an increased tendency towards Symbolism. His style was born suddenly, overnight, ready-made without any previous development." A similarly sudden and complete transformation can be seen in the work of the artist Gustav Klimt

Designs for The Months

1899
Pencil and white lead, diameter: 21 cm.
Mucha Trust

FEVRIER
JUILLET
AOÛT
AVRIL
SEPTEMBRE
OCTOBRE
MAI
JUIN
DECEMBRE

who, three years later and at the age of thirty-five, responded to the arrival of Art Nouveau in Vienna.

In Mucha's case (though the stylistic change was the result not only of his discovery of Art Nouveau but also of his response to the very special demands of the relatively new art form of the poster), it was the discovery of

Design for a Month: February

1899
Pencil and white lead, diameter: 21 cm.

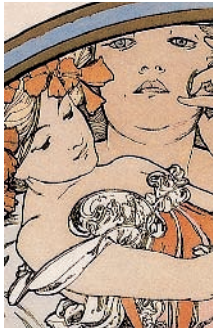

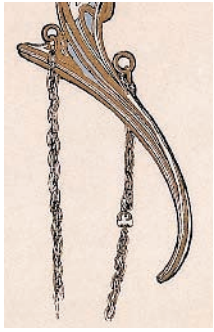

the printing technique of lithography in 1798 by the Bavarian Alois Senefelder that enabled the nineteenth century development of the poster as an art form. Senefelder claimed that this momentous discovery was made by accident when he used a greasy pencil to jot down a laundry list for his mother on a slab of stone.

Youth Being Taken by the Wind

1899
Lithographic outline, hand coloured, 61 x 46 cm.
Collection of Robert Haas, Kansas City.

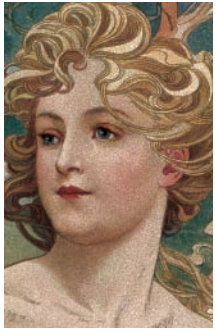

He realised that when greasy ink was washed across the stone, it would stick to the crayon marks and not to the rest of the stone. It was a technique with infinite possibilities, for reproducing the effects of drawing or even painting and had the great advantage that virtually limitless numbers of copies could be produced extremely cheaply.

Morning Awakening
(from The Times of the Day series)

1899
Colour lithograph, 107 x 41 cm.
Mucha Museum, Prague.

ÉVEIL DU MATIN

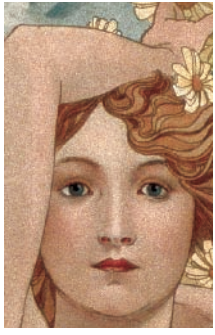

The development of the poster went hand in hand in the last decades of the nineteenth century with the increasingly sophisticated use of colour techniques and the influence of Japanese woodblock prints. These prints flooded the West in ever increasing quantities from 1853 when the United States navy forced Japan to open up to international trade.

Brightness of Day
(from The Times of the Day series)

1899
Colour lithograph, 107 x 41 cm.
Mucha Museum, Prague.

ÉCLAT DU JOUR

Though the technique of woodblock printing is quite different in principle from lithography, it is similar in that a separate block or plate is needed for each colour. The ingenuity of the Japanese artists in using a limited number of colours to create rich and varied effects demonstrated to Western artists how the limitations of colour lithography could be turned to advantage.

Evening Reverie
(from The Times of the Day series)

1899
Colour lithograph, 107 x 41 cm.
Mucha Museum, Prague.

RÊVERIE DU SOIR

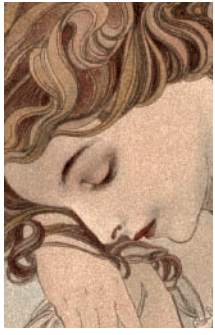

The Japanese also showed how text and image could be integrated into a satisfyingly unified whole.

The first great master of the Parisian poster was Jules Cheret. Dubbed the "Watteau of the streets", he developed a highly distinctive style that looked back to eighteenth century painters such as Watteau, Tiepolo and Fragonard.

Night's Rest
(from The Times of the Day series)

1899
Colour lithograph, 107 x 41 cm.
Mucha Museum, Prague.

REPOS DE LA NUIT

At the same time, his use of flat abstracted forms and bright colours and his depiction of pleasure-loving Belle Époque Parisiennes seemed thoroughly modern. An important milestone in the history of the poster was the appearance of Henri de Toulouse-Lautrec's startling poster for the cabaret singer Aristide Bruant in 1892.

Hamlet

1899
Colour lithograph, 208 x 77 cm.
Mucha Museum, Prague.

TRAGIQUE HISTOIRE D'HAMLET
PRINCE DE DANEMARK
SARAH BERNHARDT
Mucha
THÉÂTRE SARAH BERNHARDT

With its large areas of bright, solid colour, the Bruant poster caught every eye from across the widest squares and boulevards and became the talk of Paris. The periodical "La Vie Parisienne" demanded rhetorically "Who will rid us of this picture of Aristide Bruant? You cannot move a step without being confronted with it.

Moët
Chandon – Champagne White Star

1899
Colour lithograph, 60 x 20 cm.
Mucha Museum, Prague.

MOËT & CHANDON
CHAMPAGNE
WHITE STAR

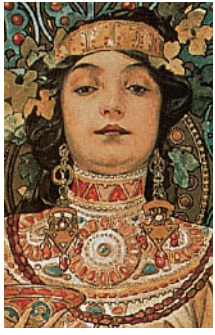

Bruant is supposed to be an artist; why, then, does he put himself up on the walls besides the gas lamps and other advertisements? Doesn't he object to neighbours like these?" If Lautrec's bold poster of Bruant outraged as many as it delighted, Mucha's exquisitely refined and fin-de-siècle poster of Sarah Bernhardt as Gismonda finally

Moët
Chandon – Dry Impérial

1899
Colour lithograph, 60 x 20 cm.
Mucha Museum, Prague.

MOËT & CHANDON
DRY
IMPÉRIAL

convinced the Parisian public that posters could be great art.

Mucha's encounter with the great actress Sarah Bernhardt was another happy co-incidence that was to transform his life and his career. In the mid-1890s, Bernhardt was at the very pinnacle of a glorious career that dated back to the 1860s.

Cover of Cocorico (February)

1899
Lithograph, 24 x 31 cm.
Mucha Museum, Prague.

2e Année. N° 4. 15 Février 1899. COCORICO Prix : 30 centimes.

Directeur : PAUL BOUTIGNY — Rédaction et Administration : 9, rue Say, Paris.

Thanks to railways, steamships, mass circulation newspapers and later to moving film and gramophone records and above all to her skilful manipulation of these new possibilities, Bernhardt enjoyed a world fame beyond that of any earlier performing artist. Like the singer Madonna in our own day she was intensely aware of the importance of her image and of the need to keep it fresh and changing.

Cover of Au Quartier Latin

1900
Colour lithograph, 38 x 28.5 cm.
Mucha Trust.

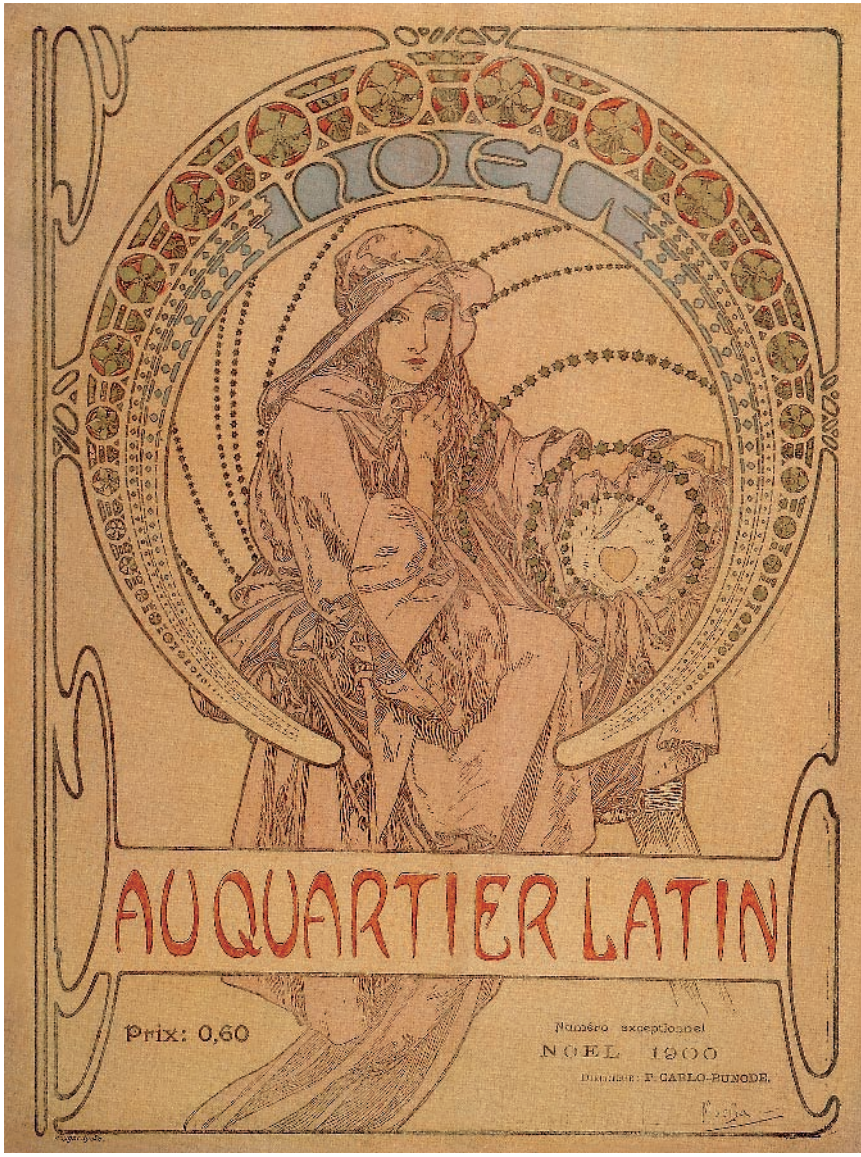
AU QUARTIER LATIN
Prix: 0,60
Numéro exceptionnel
NOEL 1900
DIRECTEUR: P. CARLO-PUNODE.

Her relationship with Mucha in the 1890s was a symbiotic one of enormous benefit to both.

Countless portraits of Sarah Bernhardt were made over her long career, beginning with the touching series of daguerreotypes of the youthful Sarah, made by the famous photographer Nadar in the 1860s.

Language of Flowers

c. 1900
Colour lithograph, 223 x 29.8 cm.
Collection of Robert Allan Haas, Kansas City.

ALBUM DE LA DÉCORATION.
Deuxième Volume
Pl. 31.
LANGAGE DES FLEURS.
Projet de Tiercture par MUCHA (Abeher C.G.Flours et C.)

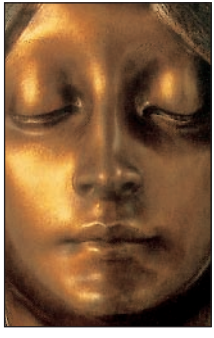

Bernhardt's friend and admirer William Graham Robertson was convinced that no portrait could capture her. "This strange dream-beauty was impossible to transfer to canvas; no portrait of her holds even the shadow of it." He dismisses Bastien-Lepage's portrait as "little more than a caricature" and goes on to damn most of the others.

Nature

1899-1900
Bronze and amethyst, 70 x 28 x 27 cm.
City Government, Sakai.

"Georges Clairin's immense canvas, full of frills, flounces, fringes, dogs and cushions, like an odd lot at a jumble sale, is of no value as a likeness; Gandara's portrait is a clever study of a pink dress, but Sarah is not inside it. She looked so paintable, yet no one could paint her." Oddly Robertson fails even to mention Mucha's posters.

Design for the Menu of the
Official Banquet of the Exposition, Paris

1900
Pencil, gouache and wash, 64 x 49 cm.
Mucha Trust.

DESSIN AYANT SERVI DE MENU
AU BANQUET OFFICIEL
A L'EXPOSITION DE 1900

They were not accurate likenesses and were not intended as such (Bernhardt was, after all fifty years old when the first of them was made). Nevertheless they have done more to preserve the poetry and beauty of her aura for posterity than any other images.

Bernhardt took an intense interest in art. She herself was a gifted amateur sculptress

Bust of a Young Woman

1900
Bronze, silver, and parcel gilt, 29 x 10 x 22 cm.
Mucha Trust.

described by George Bernard Shaw as "very clever with her fingers". Though she was uninterested in the more advanced tendencies in the French art of her time, she greatly admired the English Pre-Raphaelite painter Edward Burne-Jones and went to visit him in his studio when she was in London.

Topaz (from the Precious Stones series)

1900
Colour lithograph, 62 x 25 cm.
Mucha Museum, Prague.

Mucha
LA TOPAZE

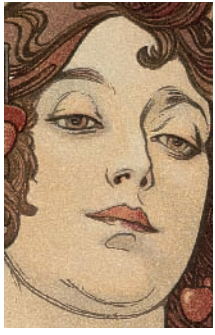

Unfortunately her desire to have him make her portrait came to nothing. Burne-Jones' delightfully-expressed mock terror at meeting the Divine Sarah in letters to William Graham Robertson conveys something of the awed admiration with which she was regarded.

"Will you give the enclosed to the Supreme and Infinitely Glorious One, kneeling as you give it.

Ruby (from the Precious Stones series)

1900
Colour lithograph, 62 x 25 cm.
Mucha Museum, Prague.

LE RUBIS

She is not to dream of troubling to answer. Who am I, great powers, that she should take a moment's trouble!"

"Yes, Wednesday will do lovely and I'll be with you at 7, and She has but to fix her own time about Briar Rose and it shall be my time and everybody else's time."

"Tell me how long She stays and how long is to be seen and worshipped in this new play – for go I must though I shall be ill for a week after it."

Ivy

1901
Colour lithograph, 53 x 40 cm.
Mucha Museum, Prague.

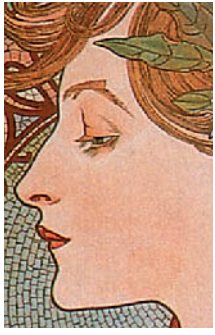

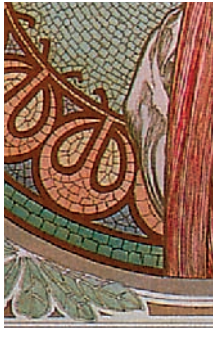

"Even if I were free tomorrow I don't think I could meet Her at lunch. – I cannot speak French even to a waiter and what could I say to her?"

"No, come with Her and gently interpret what She says to me – and I will gape open-mouthed and be quite happy. And at the last moment let Her change Her mind and alter the day or hour.

Laurel

1901
Colour lithograph, 53 x 40 cm.
Mucha Museum, Prague.

On no account is She to be bored or tired but to have everything Her own lovely way and at a minute's notice."

The story of how Mucha came to make his great breakthrough with his poster of Gismonda as related by the artist himself, has the flavour of an old-fashioned Hollywood biopic.

Heather from Coastal Cliffs

1902
Colour lithograph, 75 x 35 cm.
Mucha Museum, Prague.

On the morning of Christmas Day 1894 Mucha turned up at Lemercier's printing shop in the Rue de Seine on an errand to help an artist friend who had gone away over the holiday period. While he was there Sarah Bernhardt phoned to say that she needed a poster for her new play Gismonda, one of a series written to showcase her histrionic talents

Sea Holly

1902
Colour lithograph, 75 x 35 cm.
Mucha Museum, Prague.

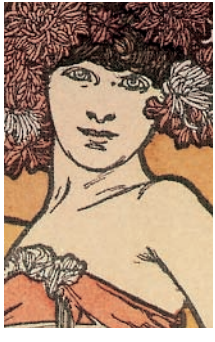

by the popular playwright Victorien Sardou (two of which, "Tosca" and "Fedora", have survived in operatic settings by Puccini and Giordano.) The poster was needed by New Year's Eve. With little hope of finding another artist at such short notice over the Christmas period, the manager, a certain M. de Brunhoff,

Poster for Documents décoratifs, plate 45

1902
Colour lithograph, 75.5 x 45 cm.
Mucha Museum, Prague.

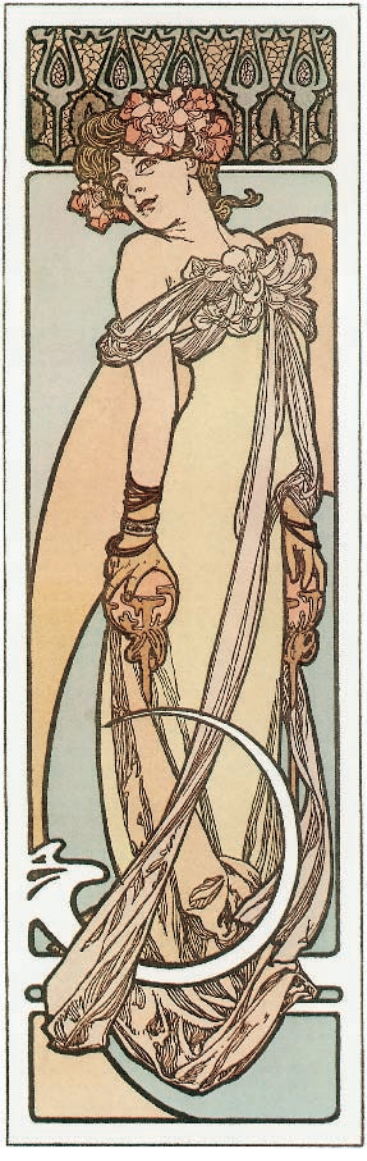

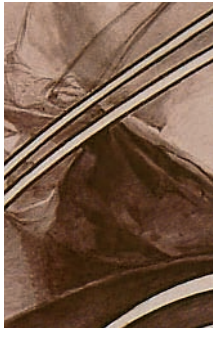

turned in desperation to Mucha and persuaded him to attend a performance that very night. The impoverished Mucha had no suitable clothes for such a glamorous occasion. "What was I to do? I had no tails. I managed to hire a suitable tail-coat for ten francs, but as none of the trousers fit, I decided to wear the ordinary black trousers I wore all the time.

Poster for Documents décoratifs, plate 10

1902
Lithographic plate, 75.5 x 45 cm.
Mucha Museum, Prague.

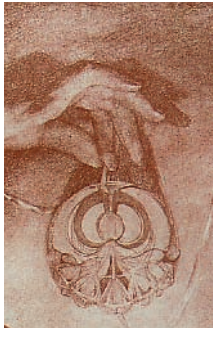

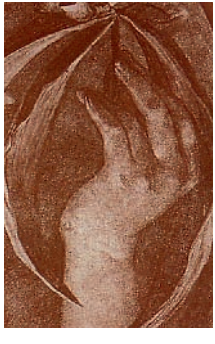

At night all cows are black, I told myself. But that was not all. I'd have to have a top hat."

He managed to borrow "a very old one that must have dated back to the forties; it was like a battleship and on the big side for me. The springs were all twisted and it wobbled when I put it on, so that I had to steady it with a finger to keep it from falling over my eyes.

Poster for Documents décoratifs, plate 11

1902
Lithographic plate, 75.5 x 45 cm.
Mucha Museum, Prague.

VIENT DE PARAITRE

DOCUMENTS
DÉCORATIFS
PAR
A. M. MUCHA.

In this attire I turned up in the wings at the Théâtre de la Renaissance, with a sketchbook and all the pencils I needed. Sarah was sublime, especially in the bit where she goes to church on Easter Sunday to the sound of bells and Gregorian chant. I sketched her dress, the golden flowers in her hair, the wide sleeves and a palm leaf in her hand.

Poster for Documents décoratifs, plate 2

1902
Lithographic plate, 75.5 x 45 cm.
Mucha Museum, Prague.

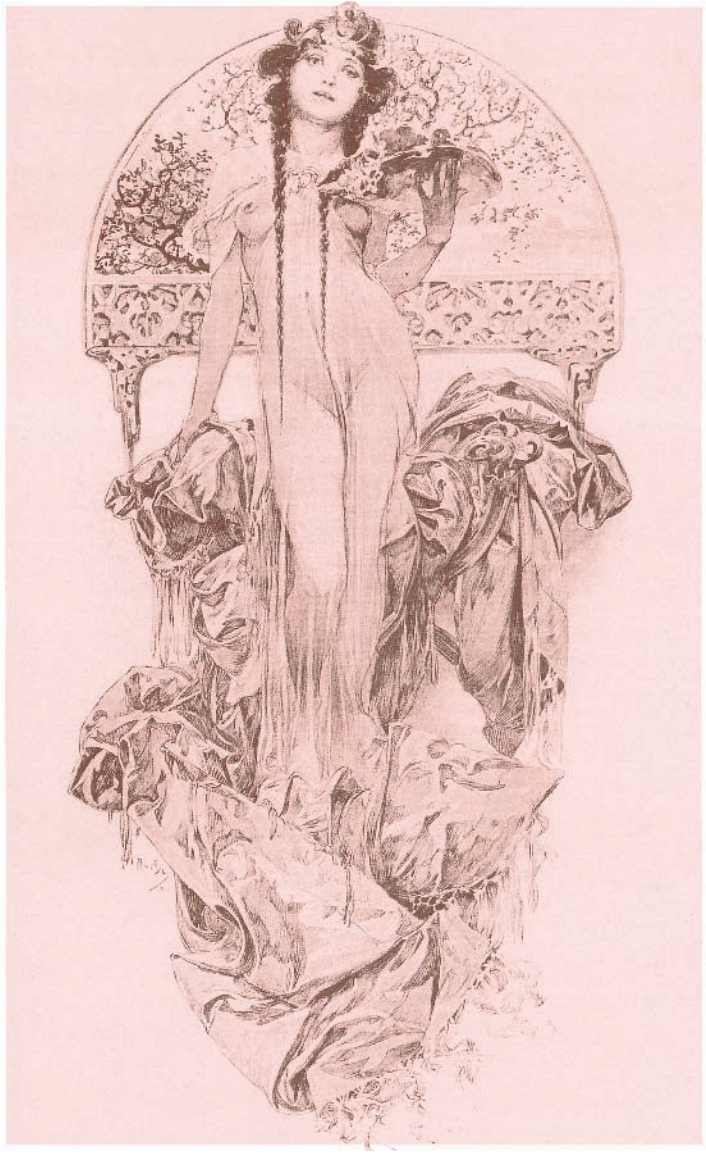

All the time the top hat kept swaying on my head and, as soon as I started drawing, it fell over my eyes. This made things very difficult because I couldn't see the paper. But I was afraid to take the hat off as it was only lent and somebody might steal it. A few steps away stood two very elegant gentlemen, highly amused at my predicament.

Poster for Documents décoratifs, plate 46

1902
Lithographic plate, 75.5 x 45 cm.
Mucha Museum, Prague.

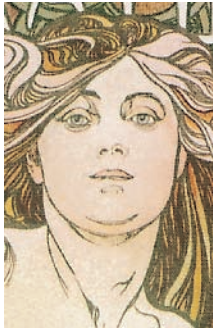

I must have aroused their sympathy because one of them came to me and said; "Put your hat on the chair here; I'll guard it for you."

It was Sardou. After the theatre in a scene that seems pure Hollywood, Mucha went to a café with de Brunoff and sketched his idea for the poster on a marble table top that the café proprietor kept and later sold.

Poster for Documents décoratifs, plate 50

1902
Colour lithograph, 75.5 x 45 cm.
Mucha Museum, Prague.

Mucha

The elongated format of the poster (influenced by a type of Japanese print that in turn derives from Chinese scroll painting) necessitated the use of two lithographic stones. The work was pushed through so rapidly that Mucha had no time for the finishing touches to the lower half and the two halves failed to match up perfectly.

Poster for Documents décoratifs, plate 14

1902
Colour lithograph, 75.5 x 45 cm.
Mucha Museum, Prague.

Mucha

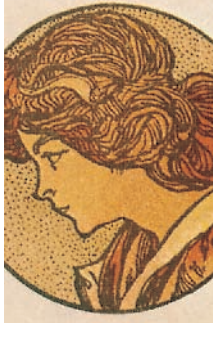

The end result was utterly different from the brasher posters produced by Cheret and Lautrec. So bizarre did it seem with its unusual format, hieratic composition, stylised detail and its delicate and muted colours that the printer and the manager were disconcerted and fully expected a disaster.

Poster for Documents décoratifs, plate 54

1902
Colour lithograph, 75.5 x 45 cm.
Mucha Museum, Prague.

AU PARADIS DES BEBES
ETRENNES !

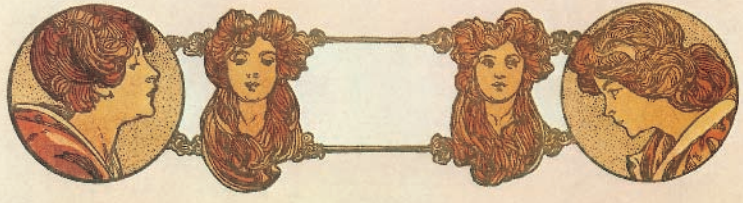

AL' ARBRE DE NOEL
Mucha

Luckily there was no time to commission another poster and above all the great Sarah herself was enchanted. When Mucha went to see her in her dressing room, he reported "My poster was up on the wall, Sarah was standing in front of it, unable to tear her eyes away. When she saw me, she came and embraced me. In short, no disgrace, but success, great success."

Poster for Documents décoratifs, plate 27

1902
Colour lithograph, 75.5 x 45 cm.
Mucha Museum, Prague.

Mucha

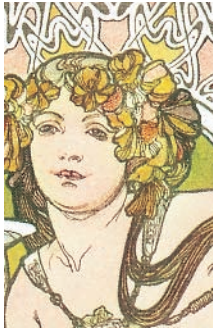

Bernhardt's judgement was vindicated. When the poster appeared on the walls of Paris in January 1895 it created a sensation. As Jerome Doucet wrote in the *Revue Illustrée*, "This poster made all Paris familiar with Mucha's name from one day to the next… This poster, this white window, this mosaic on the wall, is a creation of the first order, which has well deserved its triumph."

Poster for Documents décoratifs, plate 51

1902
Colour lithograph, 75.5 x 45 cm.
Mucha Museum, Prague.

NECTAR
LIQUEUR
SUPERFINE

The poster was used in London as well and clearly made a profound impression on the sculptor Alfred Gilbert, then at work on his grandiose and very fin-de-siècle masterpiece, the tomb of the Duke of Clarence at Windsor Castle. The exquisite polychrome bronze statuettes that adorn the tomb show more than a passing resemblance to Gismonda.

Poster for Documents décoratifs, plate 15

1902
Colour lithograph, 75.5 x 45 cm.
Mucha Museum, Prague.

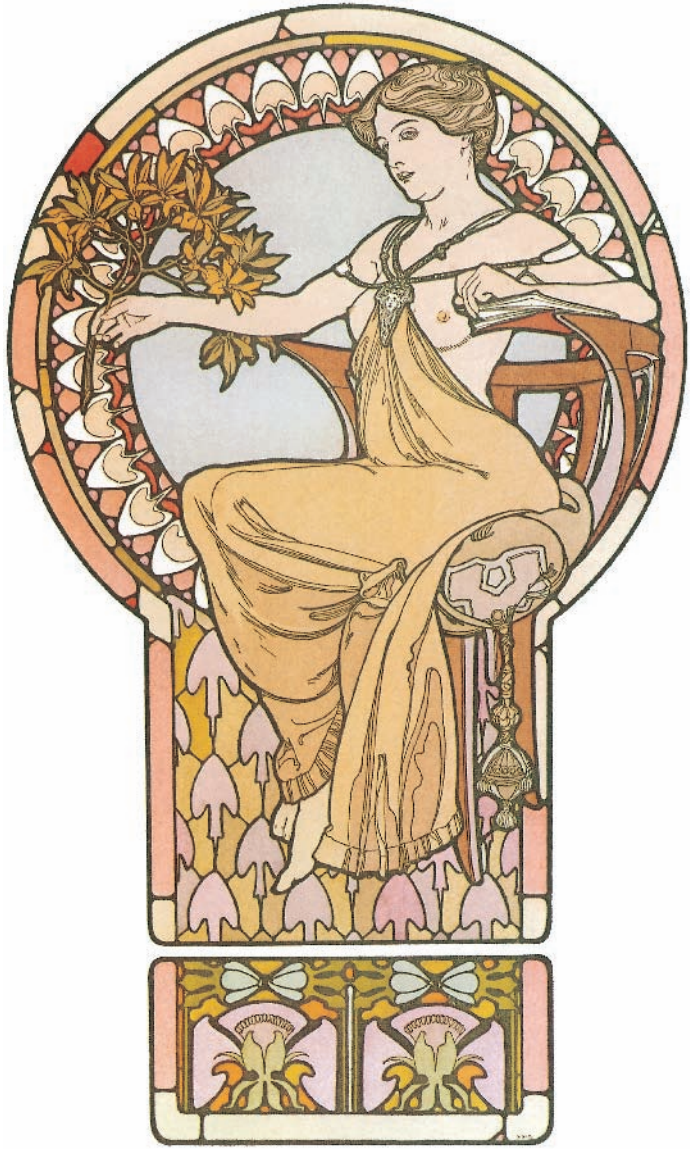

The firm of Lemercier printed 4000 copies of the poster for Sarah Bernhardt but tried to hang on to some of this number for themselves. Bernhardt was forced to take legal action to regain possession of the final 550 copies. The court records indicate that Mucha may have taken a little poetic licence in his account of the rapid creation of his first masterpiece and that

Poster for Documents décoratifs, plate 55

1902
Colour lithograph, 75.5 x 45 cm.
Mucha Museum, Prague.

ART ET DECORATION

REVUE MENSUELLE D ART MODERNE

LIBRAIRIE CENTRALE DES BEAUX-ARTS
13 RUE LAFAYETTE PARIS.

the poster was probably not printed until the first days of the new year rather than on New Year's Eve as he claimed. Extraordinary though Mucha's story was, even more fantastic versions circulated of his discovery by Sarah Bernhardt. One version that must have galled this patriotic Czech, had him as a Gypsy violinist encountered by Bernhardt on a tour of Hungary.

Poster for Documents décoratifs, plate 24

1902
Lithographic plate, 75.5 x 45 cm.
Mucha Museum, Prague.

The Gismonda poster brought Mucha not only overnight fame but also financial security in the form of a six-year contract to work for Sarah Bernhardt. A succession of striking posters for *La Dame aux Camélias, Lorenzaccio, La Samaritaine, Médée, Tosca* and *Hamlet* appeared over the next four years.

Poster for Documents décoratifs, plate 19

1902
Colour lithograph, 75.5 x 45 cm.
Mucha Museum, Prague.

Mucha

Bernhardt agreed to pay Mucha a monthly retainer of 3000 francs, plus 1,500 francs for each new poster. (Jiri Mucha reckons that Bernhardt made at least 130,000 francs profit on sales of the Gismonda poster alone.) For this money Mucha was expected to oversee every visual aspect of Bernhardt's theatre productions and to provide designs for sets, costumes and props, including, on occasion, jewellery.

Poster for Documents décoratifs, plate 25

1902
Lithographic plate, 75.5 x 45 cm.
Mucha Museum, Prague.

Mucha's long collaboration with Bernhardt gave him plenty of opportunity to observe her closely and he left a lengthy verbal description of her that is remarkable for its detailed objectivity that tempers his very evident admiration.

Sarah had a low forehead which she was a little ashamed of and always carefully concealed it with plenty of hair.

Cycles Perfecta

1902
Colour lithograph, 154.6 x 104.3 cm.
Richard Driehaus, Chicago.

CYCLES PERFECTA
MUCHA

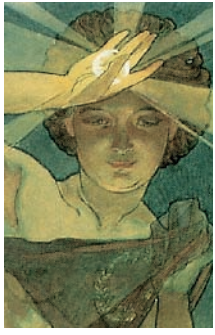

Her main object was to emphasise her eyes which were somewhat small in relation to her cheeks and forehead. The shadow under her curls completely filled the depression round her eyes and, with a few deft touches of mascara, eyes that a moment before had been almost expressionless, acquired unexpected depth and the proper dimensions.

Study for The Morning Star

1902
Pen and wash drawing and watercolour, 56 x 21 cm.
Mucha Trust.

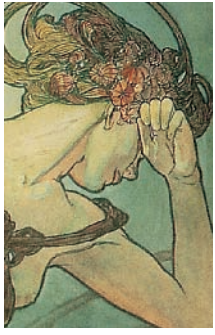

In profile her somewhat wide nose had an exceptionally fine line: its bridge forcefully revealed her artistic independence and personality, a small bump on the ridge showed her fighting qualities, while its interesting termination in a slightly turned-up tip indicated vivid imagination and volatility. Long, narrow nostrils testified to her little developed and therefore easily controlled sensuality.

Study for The Evening Star

1902
Pen and wash drawing and watercolour, 56 x 21 cm.
Mucha Trust.

Mucha

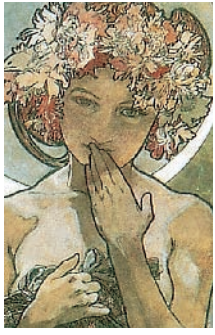

Her mouth was peculiarly remarkable; the lips were beautifully symmetrical with a clean groove on the upper one; when compressed, they formed an almost straight line, only slightly raised at the corners. In tragic parts she was able to keep them drooping for several hours and convey a completely altered personality. Her lower lip was thrust slightly forward and her firm chin, indicated an exceptionally resolute character.

Study for The Moon

1902
Pen and wash drawing and watercolour, 56 x 21 cm.
Mucha Trust.

Mucha

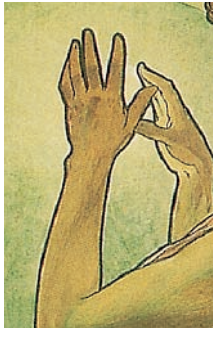

She preferred to keep her beautiful, long neck covered, right up to the ears, particularly in society, since the neck first gives away age in fine wrinkles which no cosmetics or massage can remove. But on the stage, with artificial light and good make-up – particularly later on in her fifties, when she came into her real beauty – her bare neck and shoulders were magnificent.

Study for The North Star

1902
Pen and wash drawing and watercolour, 56 x 21 cm.
Mucha Trust.

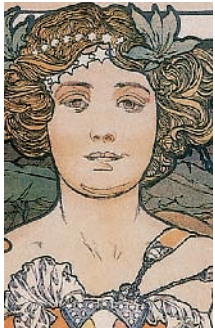

The success of his work for Bernhardt brought Mucha numerous other commissions for posters. Following in the footsteps of Cheret, Mucha created an instantly recognisable ideal female type that he used to advertise everything from cigarettes and soap to beer and bicycles. This type lies somewhere between the earthy

Exposition Universelle &
Internationale de St. Louis (États-Unis)

1903
Colour lithograph, 101 x 72.3 cm.
Collection of Jean-Louis Lamot, Brussels.

RÉPUBLIQUE FRANÇAISE
MINISTÈRE DU COMMERCE DE L'INDUSTRIE DES POSTES ET TÉLÉGRAPHES
EXPOSITION UNIVERSELLE & INTERNATIONALE
DE St LOUIS (ÉTATS-UNIS)
DU 30 AVRIL AU 30 NOVEMBRE 1904.
DE PARIS A St LOUIS
6 JOURS DE STEAMER
ET 1 JOUR DE CHEMIN DE FER
Pour renseignements et adhésions concernant la FRANCE s'adresser au Ministère du Commerce, Commissariat Général du Gouvernement Français, 101, Rue de Grenelle, PARIS, et au Comité de la Section Française à la Bourse du Commerce de PARIS.
IMPORTANCE DE L'EXPOSITION
PHILADELPHIE 1876 _ 95 HECTARES
PARIS _____ 1900 _ 135 HECTARES
CHICAGO _____ 1893 _ 240 HECTARES
St LOUIS _____ 1904 _ 500 HECTARES
Mucha
IMP. F. CHAMPENOIS - PARIS

gaiety of Cheret's blond or red-headed good-time girls with their heavily corseted, hour-glass figures, the morbid refinement and melancholy of the Pre-Raphaelite type and the sinister allures of the fin-de-siècle femme fatale, combining elements of all three.

A superb and characteristic example is the poster for Job cigarettes.

Cover of L'Habitation pratique (April 1910)

1903
Lithograph, 34.3 x 31.8 cm.
Collection of Victor Arwas, London.

REVUE MENSUELLE

L'HABITATION PRATIQUE

LIBRAIRIE DE LA "CONSTRUCTION MODERNE"

13, Rue Bonaparte, 13 — PARIS (VIe)

ABONNEMENT :

Un an . . . . . 20 francs.

Payables en deux échéances le 1er janvier et le 1er juillet de chaque année.

PRIX DU NUMÉRO :

Paris et Départements. . . . . 2 fr. 50

Pour les départements : (Abonnement) 21 francs — Étranger, 22 francs

AVRIL 1910

An image of a young woman smoking was in itself a daring thing at a time when no respectable woman would be seen smoking in public. As late as 1909 the Italo-German composer Ermanno Wolf-Ferrari wrote the charming opera "Il Segreto di Susanna" concerning the misadventures of a young woman who attempts to hide from her new husband the guilty secret that she smokes.

La Passion

1904
Colour lithograph, 197.5 x 71.5 cm.
Collection of Jack Rennert, New York.

LA PASSION
D'EDMOND HARAUCOURT
Mucha
DRAME SACRÉ
EN SIX PARTIES
MUSIQUE DE JEAN SÉBASTIEN BACH
Adaptation à l'Orchestre de M. Mis P.L. HILLEMACHER
L. PATRIS IMPRESSEUR

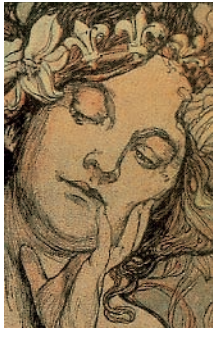

The physical type of the girl in the Job poster, with her strong chin and abundant hair derives from the Pre-Raphaelite type created by Dante Gabriel Rossetti.

The pose with raised head and ecstatically parted lips and half-closed eyes is taken directly from Rossetti's painting "Beata Beatrix", though Mucha has attempted to disguise his theft by reversing the image.

Friendship

1904
Full-color reproduction in *The New York Daily News*,
48 x 33.5 cm.
Mucha Trust.

COLORED SECTION

The New York Daily News

TEN ART PAGES

NEW YORK, SUNDAY, APRIL 3, 1904.

FRIENDSHIP

DRAWN FOR THE New York Daily News BY ALPHONSE MUCHA

There is something delightfully irreverent about the way Mucha has transformed Rossetti's visual "Liebestod" into a celebration of the momentary pleasure afforded by a drag on a cigarette. The cheeky insouciance of the Job poster is all the more telling in comparison with the morbid and portentous fusion of orgasm, conception and death in Munch's lithograph "Madonna", which also derives from Rossetti's "Beata Beatrix".

Native American Woman with Flowers and Feathers

1905
Pencil, watercolour, and tempera on cardboard, 63 x 48 cm.
Západoèeská Galerie, Plzeò.

Mucha

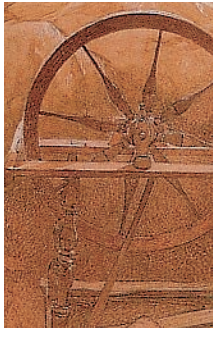

The most striking feature of the Job poster is the girl's tentacle-like hair that looks as though it has a life of its own and might reach out to wrap itself round the neck of any passing male. Mucha was one of many fin-de-siècle artists from Rossetti onwards, who were fascinated by the erotic and the threatening aspects of women's hair.

I. Blessed Are the Meek:
For They Shall Inherit the Earth

1906
Watercolour and gouache, 43.5 x 30.5 cm.
Moravian Gallery, Brno.

The obsession with women's hair reached epidemic proportions in the late nineteenth century. This can be laid down partly to the fact that respectable women would no more dream of letting their hair down in public than they would have of lighting up a cigarette and most men only saw women's hair unleashed in moments of sexual intimacy.

II. Blessed Are the Pure of Heart:
For They Shall See God

1906
Watercolour and gouache, 43.5 x 30.5 cm.
Moravian Gallery, Brno.

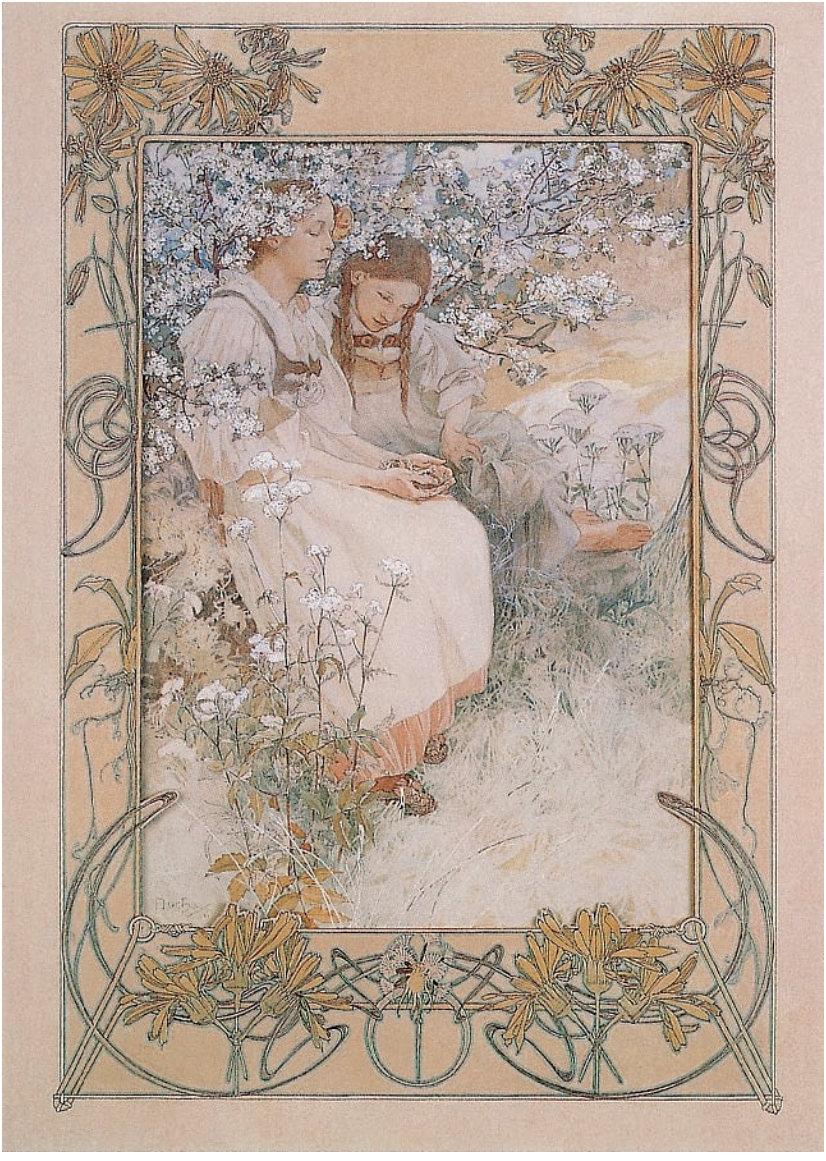

There is more than a hint of the "Fatale" in many of Mucha's images of women and his son Jiri believed that Mucha was influenced by the fashionable misogyny of the fin-de-siècle – in particular by the ideas of his friend August Strindberg. According to Jiri Mucha, his father was wary of women and advised him "If any woman comes near you, kick her!"

III. Blessed Are They That Mourn:
For They Shall Be Comforted

1906
Watercolour and gouache, 43.5 x 30.5 cm.
Moravian Gallery, Brno.

Throughout the late 1890s Mucha lavished his prodigious powers of invention on the decorative arts. He designed everything from furniture and cutlery to shop fronts, jewellery and biscuit tins. No task seemed too humble for him to undertake. The organic and curvilinear forms of his style lent themselves particularly well to objects made in metal.

IV. Blessed Are the Merciful:
For They Shall Obtain Mercy

1906
Watercolour and gouache, 43.5 x 30.5 cm.
Moravian Gallery, Brno.

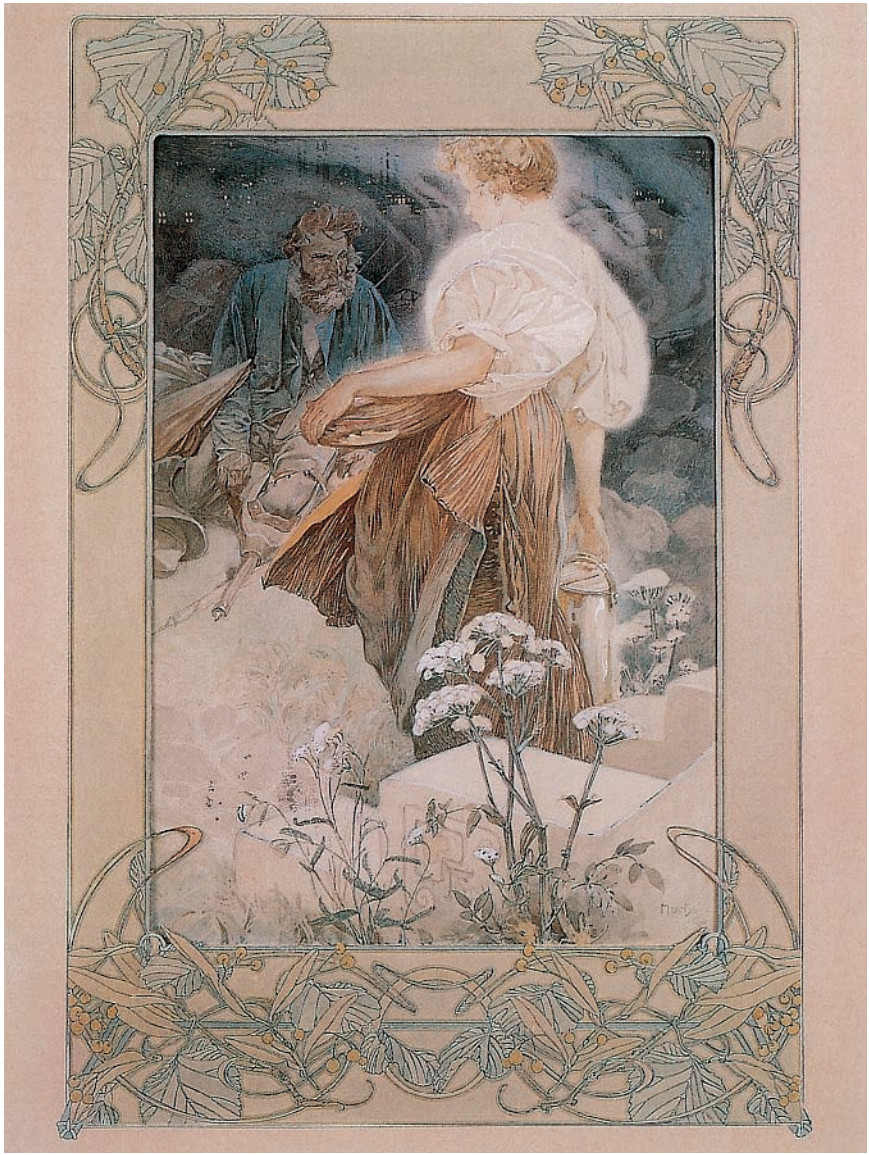

Mucha built up a close working relationship with the jeweller Georges Fouquet, producing numerous designs for brooches and pendants that usually incorporated the typical Mucha girl with her tendrilling hair. The most famous Mucha/Fouquet collaboration was for a bracelet made for Sarah Bernhardt in the form of a bejewelled snake that coiled up her arm in order (according to Jiri Mucha) to disguise her arthritic wrist.

V. Blessed Are They That Are Persecuted for Righteousness Sake: For Theirs Is the Kingdom of Heaven

1906
Watercolour and gouache, 43.5 x 30.5 cm.
Moravian Gallery, Brno.

This bracelet not only survives but can be seen as an appropriately sinister ornament in Mucha's poster of Bernhardt in the role of Medea. In 1900 Mucha designed a shop front for Fouquet that was situated opposite Maxim's, that other temple of Belle Époque pleasures, in the Rue Royale. Mucha's design subsumed swirling metal work, coloured glass,

VI. Blessed Are the Poor in Spirit:
For Theirs Is the Kingdom of Heaven

1906
Watercolour and gouache, 43.5 x 30.5 cm.
Moravian Gallery, Brno.

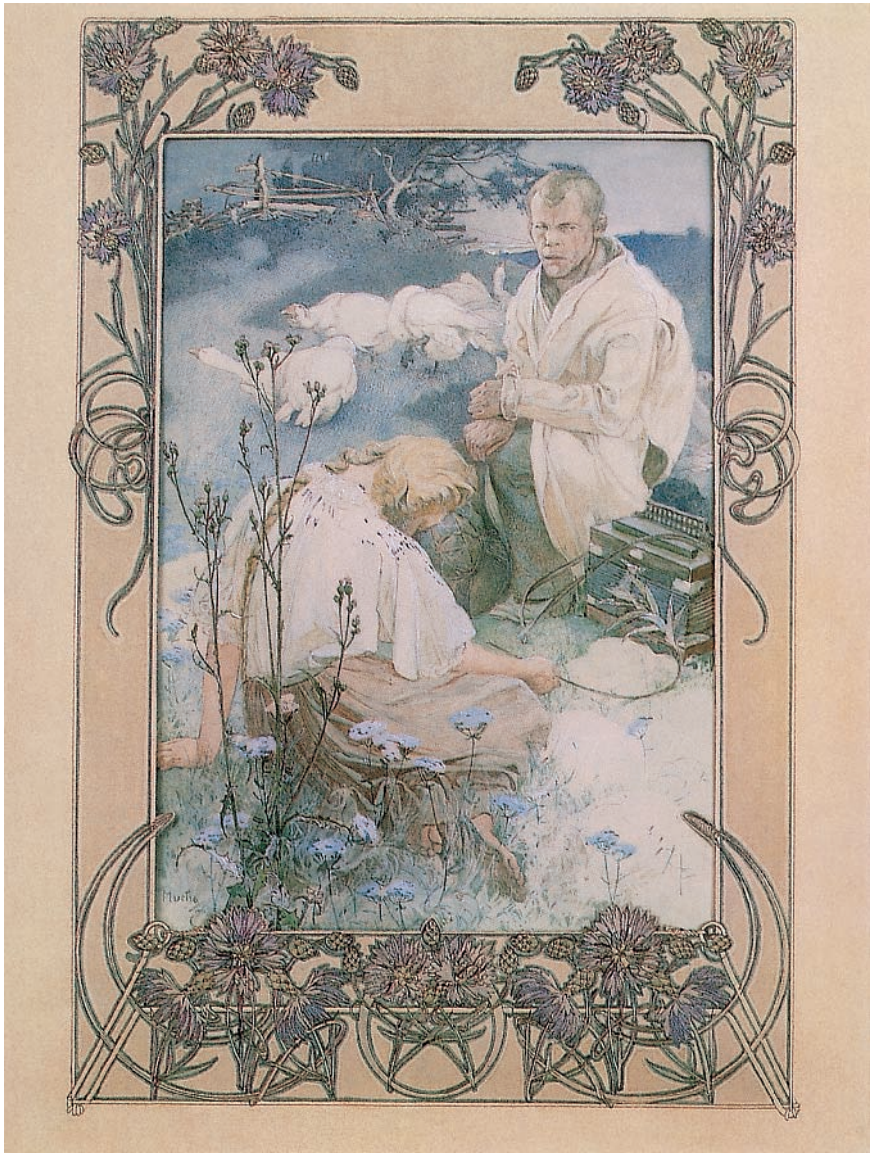

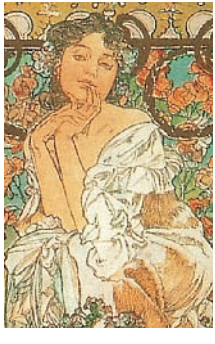

rare woods and bronzes of peacocks and lovely girls into a "Gesamtkunstwerk" of overwhelming luxury and fantasy.

Mucha's Parisian career reached a climax of frenzied activity with his preparations for the Exhibition Universelle of 1900. This exhibition saw the triumph of the Art Nouveau style and of the electric light bulb, invented less than three decades earlier by Thomas Edison.

Savon Mucha

1906
Colour lithograph printed on cardboard, 41.9 x 61.2 cm.
Mucha Trust.

Original Designs
Alphonse Mucha
Savon Mucha
Violet
Lilac
Savon Mucha
Original Designs
Alphonse Mucha

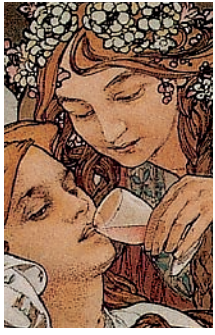

The Palace of Electricity illuminated by thousands of bulbs was quite literally one of the highlights of the exhibition.

Another was the pavilion of the American dancer Loie Fuller, known as the "Electric Fairy" who managed to combine electric lighting and Art Nouveau in an act in which she leapt around the stage trailing veils from poles in order to create curvilinear patterns.

Jos. Triner's Angelica Bitter Tonic

1907
Colour lithograph, 37.5 x 32.4 cm.
Collection of Robert Allan Haas, Kansas City.

JOS. TRINER'S
ANGELICA
BITTER TONIC
616-622 SO. ASHLAND AVE. CHICAGO

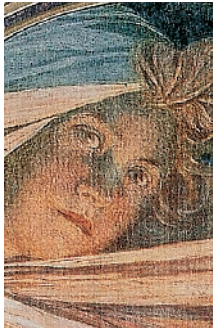

Soon after, fearing that electric light bulbs might loose their novelty she asked Marie Curie to make her radioactive so that she would be able to glow in the dark without the aid of wires and plugs. Loie Fuller was immortalised by the exquisite Art Nouveau lamps of Raoul Larche and by the slightly tongue-in-cheek lithographs of Toulouse-Lautrec.

A Christmas Inspiration, Burr McIntosh Monthly

1907
Colour lithograph, 33.5 x 23 cm.
Collection of Robert Allan Haas, Kansas City.

Vol. XV
No. 57
CHRISTMAS NUMBER. 1907
Price, 50 Cents
The
BURR McINTOSH
MONTHLY.
Mucha
4 West 22d Street
BURR PUBLISHING CO.
New York City

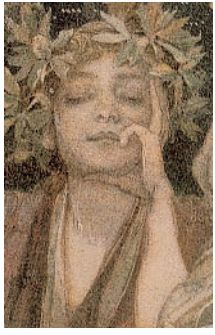

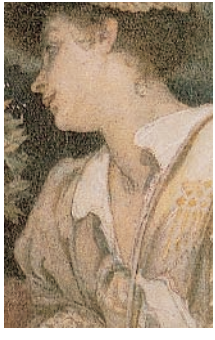

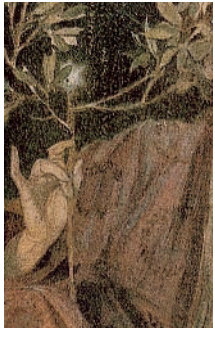

For the posters advertising her performances at the Folies Bergère she went to Cheret rather than to Mucha who surely would have been more suited to the task. Nevertheless Mucha had his hands more than full at around this time. The Austrian government was keen to exploit the prestige of the most famous subject of the Emperor Franz Josef, resident in Paris.

Journalism and Literature, The Literary Digest

1907
Colour lithograph, 30.4 x 22.8 cm.
Collection of Robert Allan Haas, Kansas City.

The Literary Digest

PUBLIC OPINION (New York) combined with THE LITERARY DIGEST

(Title Reg. U. S. Pat. Off.)

FUNK & WAGNALLS COMPANY, Publishers
New York and London

Vol. XXXVI, No. 23. Whole No. 926 NEW YORK, JUNE 6, 1908 Price 10 Cents

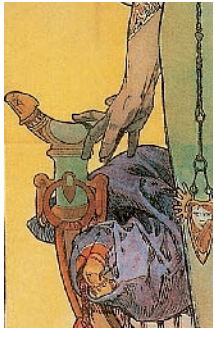

Mucha was invited to select the paintings for the Austrian section of the exhibition (which would include Klimt's controversial ceiling paintings for the University of Vienna).

He was also invited to design a pavilion for the newly-annexed provinces of Bosnia-Herzegovina. In accepting this project, Mucha could have been accused of collaborating in the Habsburg oppression of a fellow Slav people, but he, himself, saw it differently.

Leslie Carter

1908
Colour lithograph, 209.5 x 78.2 cm.
Mucha Trust.

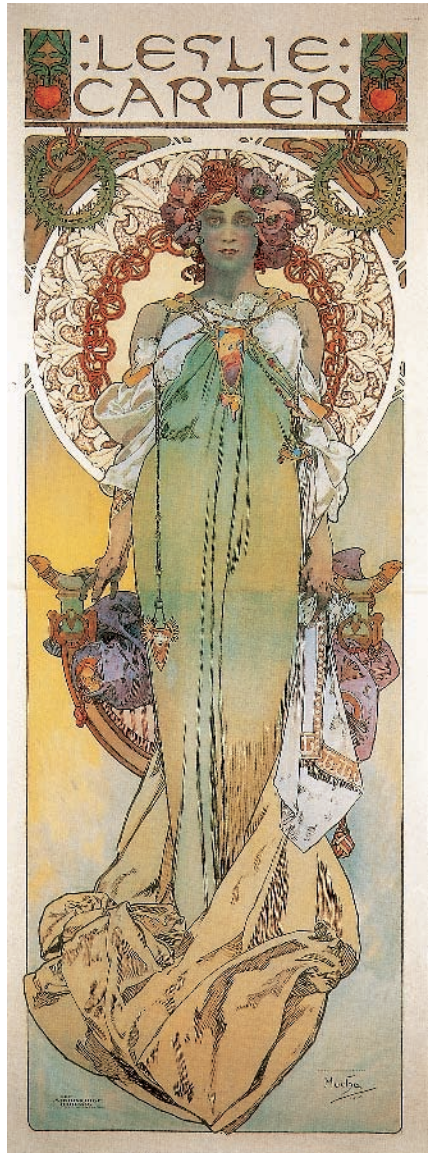
:LESLIE:
CARTER
Mucha

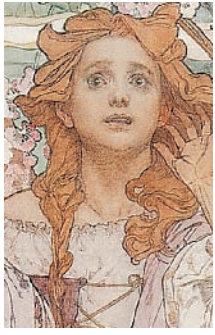

"Once again I was doing historical painting, but this time not about Germany but a brotherly Slav nation. Describing the glorious and tragic events in its history, I thought of the joys and sorrows of my own country and of all the Slavs. And so, before I had completed the south Slav murals, I had made up my mind about my future big work which was to become

Portrait of Maude Adams as Joan of Arc

1908
Oil on canvas, 208.9 x 76.2 cm
The Metropolitan Museum of Art, New York.

JEANNE D'ARC
JOAN OF ARC

'The Slav Epic' and I saw it as a great and glorious light shining into the souls of all people with its clear ideals and burning warnings."

In addition to his work for the Austrian government, Mucha provided designs for the display of the perfumer Houbigant, and his own work in several different media was represented in various sections of the exhibition.

Moravian Teachers' Choir

1911
Colour lithograph, 106 x 77 cm.
Mucha Museum, Prague.

PĚVECKÉ SDRUŽENÍ UČITELŮ MORAVSKÝCH
V neděli 19. listopadu 1911
2 KONCERTY
V neděli 19. listopadu 1911
Pěveckého sdružení učitelů moravských v Brně.
Dirigent: professor F. Vach.
POŘAD:
POŘAD:

He also produced designs for a monstrous "Pavilion of Man" adorned with giant female figures that would have been more appropriately named the "Pavilion of the Mucha Woman", and which was intended to replace the Eiffel Tower as the principal monument of Paris. Even though this last project came to nothing it was the moment of Mucha's greatest triumph.

Princess Hyacinthe

1911
Colour lithograph, 125 x 83.5 cm.
Mucha Museum, Prague.

PRINCEZNA HYACINTA
Mucha

However, looking back on it, he commented, "I cannot rave about these glorious days. My only memory at the mention of the World Exhibition is and will be exhaustion, utter weariness…"

After Art Nouveau reached its zenith in 1900, the vogue for it passed quickly and by the next major international exhibition in Turin in 1902, it was apparent that a reaction had set in.

Hearst's International, Cover for December 1921

1921
Colour print, 33 x 24 cm.
Collection of Robert Allan Haas, Kansas City.

HEARST'S
INTERNATIONAL
For December
35 Cents
Mucha

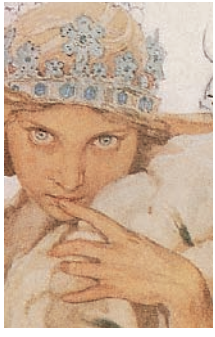

Art Nouveau was a luxurious and elitist style that, unlike its successor Art Deco, did not lend itself well to cheap imitation and mass production. The seeds of the decline of Art Nouveau lay in the popular successes of 1900.

Mucha's style was a formula that could easily be imitated by lesser talents but with disagreeable results.

Hearst's International, Cover for January 1922

1921
Colour print, 33 x 24 cm.
Collection of Robert Allan Haas, Kansas City.

HEARST'S
NATIONAL
For
January
35 Cents

Mucha contributed to the popularisation and vulgarisation of his style by publishing an illustrated book of decorative designs and motifs entitled "Documents Décoratifs". As he put it somewhat naively, "The enterprising publishers sold the work to schools and libraries of nearly all the countries of Europe, and I think it made some contribution towards bringing aesthetic values into the arts and crafts."

Zdenka Cerny, the Greatest Bohemian Violoncellist

1913
Colour lithograph, 189 x 110 cm.
Mucha Museum, Prague.

ZDEŇKA
ČERNÝ
THE
GREATEST BOHEMIAN
VIOLONCELLIST

The predictable result was a plague of plagiarism and during the World Exhibition Mucha was obliged to waste a great deal of time rooting out imitations of his work. "My art was en vogue, it penetrated into the factories and workshops as 'le style Mucha' and various items at the Exhibition were continually being seized to protect the original designs against counterfeiting."

Ten Crown Banknote of the Republic of Czechoslovakia

1920
8.6 x 11.5 cm.
Mucha Museum, Prague.

10
NÁRODNÁ BANKA ČESKOSLOVENSKÁ
DESAŤ KORÚN
ДЕСЯТЬ КОРОНЬ ZEHN KRONEN TÍZ KORONA

By 1906 it must have become abundantly clear to the artist that "le Style Mucha" was passé in fashion-conscious Paris. The year before, the Fauves had exploded upon the Paris art scene at the Salon d'Automne, with a crude and forceful style that must have made Mucha's posters look effete and old-fashioned. The following year Picasso would lay one of the cornerstones of modern art with his revolutionary painting "Les Demoiselles d'Avignon".

Drawing for a Poster for Mucha Exhibition, Brooklyn Museum

1921
Watercolour on paper, 116 x 70 cm.
Mucha Museum, Prague.

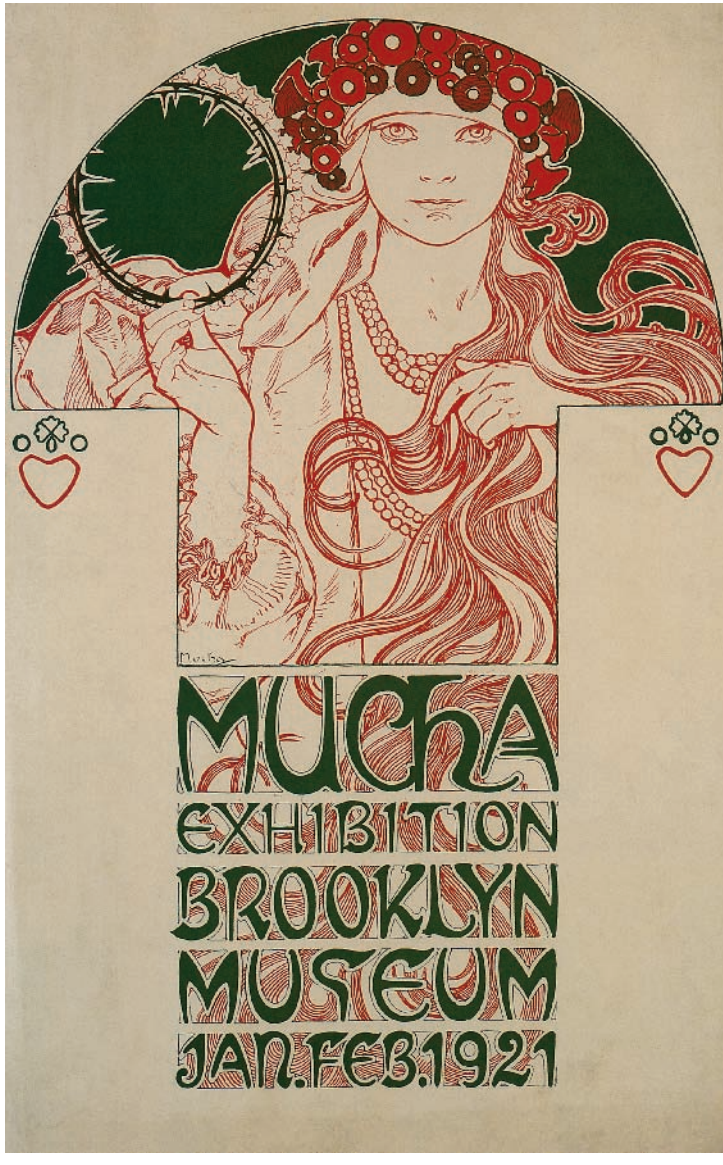
MUCHA
EXHIBITION
BROOKLYN
MUSEUM
JAN. FEB. 1921

Cubism was on the horizon and Futurism too with its slogan of "Kill the Moonlight" and its contempt for everything represented by the fin-de-siècle. It was time for Mucha to leave town and he took himself off to America in search of lucrative portrait commissions and teaching posts. Mucha's years in America until shortly before the First World War were professionally and artistically unsatisfactory.

Study for Czechoslovak Y.W.C.A.

1922
Pencil and watercolour, 30 x 19 cm.
Mucha Trust.

Y·W·C·A·

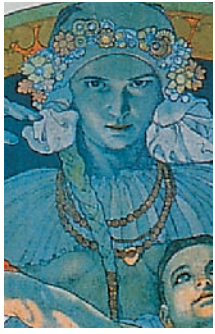

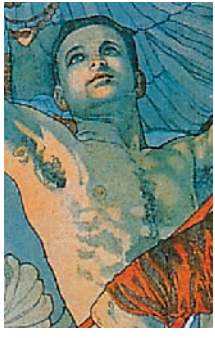

The ambition to paint the vast canvases of the Slav Epic was always in the back of his mind. After his definitive return to his homeland in 1913 he devoted the remaining years of his career to this project. Patriotic painting is rarely good painting. Mucha's Slav pictures are not bad paintings – he was always too accomplished for that – but they are curiously lacking in individuality.

Eighth Sokol Festival

1925
Colour lithograph, 123 x 82.7 cm.
Mucha Museum, Prague.

Mucha

With an appropriate change of subject matter they could be by any academically trained and patriotic artist from any part of Europe. Ironically, when Mucha designed his Parisian posters he created a thoroughly personal style, that for all its cosmopolitan roots has an unmistakably if indefinably Slavic flavour. Well into the 1920s, though, when required to take up his old métier of designer or illustrator he was capable of reverting to an Art

Poster for the Exhibition of the Slav Epic

1928
Colour lithograph, 184 x 81 cm.
Mucha Museum, Prague.

„SLOVANSKÁ EPOPEJ"
HISTORIE SLOVANSTVA V OBRAZÍCH
ALFONSE MUCHY
VYSTAVENO OD 1. ČERVNA DO 30. ZÁŘÍ 1930
VE VELKÉ DVORANĚ VÝSTAVNÍHO PALÁCE
V BRNĚ
POD PROTEKTORÁTEM
MĚSTSKÉ RADY BRNĚNSKÉ
DENNĚ OTEVŘENO OD 8.–18. HOD.

Nouveau style of only slightly diminished curvilinear exuberance. Mucha died in 1939 at the darkest moment in the history of his people. Ahead lay six years of Nazi tyranny and decades of Soviet-controlled communism. Of one thing though, Mucha always remained convinced; that like grass which has been crushed, the indomitable spirit of the Czech people, which has given the world so much beauty, would rise again.

Fifty Crown Banknote of the Republic of Czechoslovakia

1931
8 x 16 cm.
Mucha Museum, Prague.

50
PÄŤDESIAT KORUN ČESKOSLOVENSKÝCH
PĚTAPADESÁT HALÍŘŮ · FUNFZIG KČ · OTVEN KČ
50

LIST OF ILLUSTRATIONS

10 Crown Banknote of the Republic of Czechoslovakia, 1920 237
50 Crown Banknote of the Republic of Czechoslovakia, 1931 247

A

Amen (extract from Le Pater), 1899 107
Autumn, 1896 29
Au Quartier Latin (cover), 1900 131

B

Bières de la Meuse, 1897 47
Biscuits Champagne Lefèvre-Utile, 1896 15
Blessed Are the Meek:
For They Shall Inherit the Earth, 1906 203
Blessed Are the Merciful:
For They Shall Obtain Mercy, 1906 209
Blessed Are the Poor in Spirit:
For Theirs Is the Kingdom of Heaven, 1906 213
Blessed Are the Pure of Heart:
For They Shall See God, 1906 205

Blessed Are They That Are
Persecuted for Righteousness Sake:
For Theirs Is the Kingdom of Heaven, 1906 211
Blessed Are They That Mourn:
For They Shall Be Comforted, 1906 207
Blond, 1897 51
Brightness of Day, 1899 117
Brunette, 1897 49
Bust of a Young Woman, 1900 139

C

Carnation, 1898 67
Cassan Fils, 1896 17
Chansons d'aïeules (cover), 1897 55
A Christmas Inspiration, Burr McIntosh Monthly, 1907 219
Cocorico (cover), 1898 91
Cocorico (cover), 1899 129
Cycles Perfecta, 1902 183
Czechoslovak Y.W.C.A. (study), 1922 241

D

Dance, 1898 79

Dance (study), 1898 77

Decorative Plate with Symbol of Paris, 1897 57

Documents décoratifs, plate 2, 1902 159

Documents décoratifs, plate 10, 1902 155

Documents décoratifs, plate 11, 1902 157

Documents décoratifs, plate 14, 1902 164

Documents décoratifs, plate 15, 1902 172

Documents décoratifs, plate 19, 1902 179

Documents décoratifs, plate 24, 1902 177

Documents décoratifs, plate 25, 1902 181

Documents décoratifs, plate 27, 1902 169

Documents décoratifs, plate 45, 1902 153

Documents décoratifs, plate 46, 1902 161

Documents décoratifs, plate 50, 1902 163

Documents décoratifs, plate 51, 1902 171

Documents décoratifs, plate 54, 1902 167

Documents décoratifs, plate 55, 1902 175

E

Eighth Sokol Festival, 1925 243

Evening Reverie, 1899 119

The Evening Star (study), 1902 187

Exhibition of the Slav Epic, 1928 245

Exposition Universelle Internationale de St. Louis (Etats-Unis), 1903 192

F

February, 1899 111

Flower, 1897 37

Friendship, 1904 199

Fruit, 1897 39

G/ H

Girl in a Grainfield with Field Flowers, 1897 97

Gismonda, 1894 9

Hamlet, 1899 123

Hearst's International (cover), 1921 231

Hearst's International (cover), 1922 233

Heather from Coastal Cliffs, 1902 149

I

Iris, 1898 65

Ivy, 1901 145

J

"Job" cigarette paper, 1898 21

"Job" cigarette paper, 1898 85

Journalism and Literature, The Literary Digest, 1907 221

Journée Sarah (La Plume), 1896 13

Jos. Triner's Angelica Bitter Tonic, 1907 217

June Cover, 1899 103

L

La Dame aux camellias, 1896 11

Language of Flowers, c. 1900 133

La Passion, 1904 197

La Plume, 1897 53

Laurel, 1901 147

Le Pater, 1899 105

Leslie Carter, 1908 223

L'Habitation pratique (cover), 1903 195
Lily, 1898 63
Lorenzaccio, 1896 19

M

Maude Adams as Joan of Arc, 1908 225
Medea, 1898 87
Menu for the Restaurant du Pavillon Bosniaque, 1899 95
Menu of the Official Banquet of the Exposition, Paris, 1900 137
Moët Chandon – Champagne White Star, 1899 125
Moët Chandon – Dry Impérial, 1899 127
Monaco · Monte-Carlo, 1897 43
Moravian Teachers' Choir, 1911 227
Morning Awakening, 1899 115
The Months, 1899 109
The Moon (study), 1902 189
The Morning Star (study), 1902 185
Mucha Exhibition, Brooklyn Museum (drawing for a poster), 1921 239
Music, 1898 83
Music (study), 1898 81

N

Native American Woman with Flowers and Feathers, 1905 201

Nature, 1899 135

Night's Rest, 1889 121

The North Star (study), 1902 191

P

Painting, 1898 71

Painting (study), 1898 69

Poetry, 1898 75

Poetry (study), 1898 73

Primrose, 1899 99

Princess Hyacinthe, 1911 229

Q/ R/ S

Quill, 1899 101

Reverie, 1897 59

Rose, 1898 61

Ruby, 1900 143

Salon des Cent :

Exposition at the Hall de la Plume, 1896 23

Salon des Cent :
Exposition de l'OEuvre de Mucha, 1897 45
Savon Mucha, 1906 215
Sea Holly, 1902 151
Spring, 1896 25
Summer, 1896 27

T/ V

Topaz, 1900 141
Vin des Incas, 1897 41

W/ Y

Weiner Chic (cover), 1898 93
Winter, 1896 31
Woman with Poppies, 1898 89
Youth Being Taken by the Wind, 1899 113

Z

Zdenka Cerny, the Greatest Bohemian Violoncellist, 1913 235
Zodiac, 1935 35
Zodiac (study), 1896 33